

From: Mumford, Jim
Sent: 8 Jan 2018 15:35:14 +1000
To: Wilson, Donna
Cc: Pasakarnis, Leonie;Cox, Gus;Cox, Robert;Perrin, Craig
Subject: 20180108 - Public Exhibition - Planning Proposal for Tumut LEP 2012 (Amendment No.4) - Jim Mumford
Attachments: 1. Public Notice - Tumut Planning Proposal-Amendment No.4.docx, 2. Gateway Determination - Planning Proposal PP_2017_SV.pdf, 3. PLANNING PROPOSAL 4th October 2017.pdf, 4. Copy Tumut Growth Strategy - Endorsed by DoP.pdf

Donna

Please find attached the material to be placed on Council's public exhibition website. Hard copies will also be available at the Tumut office enquiry counter.

Item 1 is the notice to be placed in the Tumut and Adelong Times editions 12th January 2018 and 2nd February 2018.

Letters to affected landowners have been prepared and will be posted tomorrow.

Thanks for your assistance.

Regards
Jim

Jim Mumford | Strategic & Statutory Town Planner
P:02 6941 2531 | **F:** 02 6941 2679 | **M:**

**Public Exhibition of Snowy Valleys Council Planning Proposal -
Tumut Local Environmental Plan (LEP) 2012 (Amendment No.4)**

Notice is hereby given that a Snowy Valleys Council Planning Proposal will be on exhibition from Monday 15th January 2018 to Friday 9th February 2018. The Planning Proposal has been prepared in accordance with Section 55 of the Environmental Planning and Assessment Act, 1979

The Planning Proposal aims to implement part of Council's adopted and endorsed Tumut Shire Growth Strategy 2013-2033 by rezoning two areas of land in the vicinity of Bundara Crescent Tumut from Large Lot Residential to Low Density Residential.

This will be achieved by:

1. Amending Tumut LEP 2012 zoning maps LZN-003E and LZN-003G to change the zoning of Lots 1 and 3 DP 506932 (Nos. 22-34) Tumut Plains Road Tumut and Lots 1 and 2 DP 836586 and Lots 2, 3 and 4 Section 2 DP 759004 (Nos.52-88) Blowering Road Tumut from R5 Large Lot Residential to R2 Low Density Residential; and
2. Amending Tumut LEP 2012 lot size maps LSZ-003E and LSZ-003G to change the minimum lot size for this land from 5,000 m2 to 600 m2.

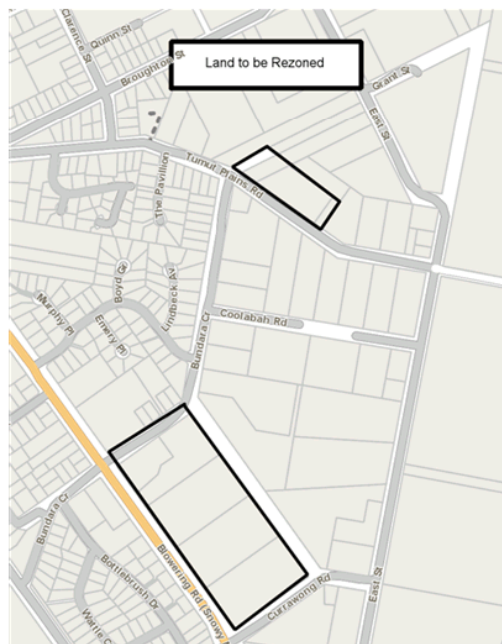

The Planning Proposal and associated documentation can be viewed at the Council office at 76 Capper Street Tumut during normal Council business hours. Documentation is also available on Council's website www.snowyvalleys.nsw.gov.au.

Any person wishing to make a written submission on the Planning Proposal may do so during the exhibition period. Please address your letter to "LEP Amendment No.4 Submissions, Snowy Valleys Council, 76 Capper Street, Tumut NSW 2720". You may also lodge a submission by e-mail to admin@snowyvalleys.nsw.gov.au or online on Council's website.

NOTE: Delegation for making this LEP has been issued to Council.

Matthew Hyde
GENERAL MANAGER



**Planning &
Environment**

Mr David Aber
General Manager
Snowy Valleys Council
76 Capper Street
TUMUT NSW 2720

Attention: Jim Mumford

Dear Mr Aber

Planning Proposal PP_2017_SVALL_001_00 to amend the Tumut Local Environmental Plan 2012

I am writing in response to Council's request for a Gateway determination under Section 56 of the *Environmental Planning and Assessment Act 1979* in respect of the Planning Proposal to amend the Tumut Local Environmental Plan (LEP) 2012 to rezone Lots 1 and 3 DP 506932, Lots 1 and 2 DP 836586 and Lots 2, 3 and 4 Section 62 DP 759004, located in the town of Tumut, from R5 Large Lot Residential to R2 Low Density Residential and change the minimum lot size from 5,000m² to 600m².

As delegate of the Minister for Planning, I have now determined the Planning Proposal should proceed subject to the conditions in the attached Gateway determination.

Plan making powers were delegated to Councils by the Minister in October 2012. It is noted that Council has requested to be issued with delegation for this planning proposal. I have considered the nature of Council's planning proposal and have decided to issue an authorisation for Council to exercise delegation to make this plan.

The amending Local Environmental Plan (LEP) is to be finalised within 12 months of the date of the Gateway determination. Council should aim to commence the exhibition of the planning proposal as soon as possible. Council's request to draft and finalise the LEP should be made directly to Parliamentary Counsel's Office six weeks prior to the projected publication date. A copy of the request should be forwarded to the Department of Planning and Environment.

The State Government is committed to reducing the time taken to complete LEPs by tailoring the steps in the process to the complexity of the proposal, and by providing clear and publicly available justification for each plan at an early stage. In order to meet these commitments, the Minister may take action under Section 54(2)(d) of the Act if the timeframes outlined in this determination are not met.

Planning and Environment - Southern Region
PO Box 5475 Wollongong NSW 2520 | T 02 4224 9450 | F 02 4224 9470 | www.planning.nsw.gov.au

Document Set ID: 2005829
Version: 1, Version Date: 02/10/2018

TUMUT SHIRE COUNCIL		
PATH		
BOX ID		
DOC ID		
- 3 JAN 2018		
PP_2017_SVALL_001_00/IRF17/415		
OFFICER	ACTION	INFO
MAYOR		
GM		
CORP SERV.		
DEV. & ENVIR		
ASSETS		
FINANCE		
SWS		

Should you have any further enquiries about this matter, I have arranged for Mr Haydon Murdoch to assist you. Mr Murdoch can be contacted on 6229 7914.

Yours sincerely

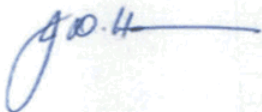

21/12/2017

Jeffrey Horn
Acting Director Regions, Southern
Planning Services

Encl: Gateway Determination
Written Authorisation to Exercise Delegation
Delegated Plan Making Reporting Template



Planning & Environment

Gateway Determination

Planning Proposal (Department Ref: PP_2017_SVALL_001_00): amend the Tumut Local Environmental Plan 2012 to rezone Lots 1 and 3 DP 506932, Lots 1 and 2 DP 836586 and Lots 2, 3 and 4 Section 62 DP 759004, located in the town of Tumut, from R5 Large Lot Residential to R2 Low Density Residential and change the minimum lot size from 5,000m² to 600m² (66 houses).

I, Jeffrey Horn, the Acting Director Regions, Southern at the Department of Planning and Environment as delegate of the Minister for Planning, have determined under section 56(2) of the *Environmental Planning and Assessment Act, 1979* that an amendment to the Tumut Local Environmental Plan 2012 to rezone Lots 1 and 3 DP 506932, Lots 1 and 2 DP 836586 and Lots 2, 3 and 4 Section 62 DP 759004, located in the town of Tumut, from R5 Large Lot Residential to R2 Low Density Residential and change the minimum lot size from 5,000m² to 600m² should proceed subject to the following conditions:

1. Community consultation is required under Sections 56(2)(c) and 57 of the Act as follows:
 - (a) the Planning Proposal must be made publicly available for a minimum of **28 days**; and
 - (b) the relevant planning authority must comply with the notice requirements for public exhibition of planning proposals and the specifications for material that must be made publicly available along with planning proposals as identified in Section 5.5.2 of *A guide to preparing local environmental plans* (Department of Planning and Environment 2016).
2. A public hearing is not required to be held into the matter by any person or body under Section 56(2)(e) of the Act. This does not discharge Council from any obligation it may otherwise have to conduct a public hearing (for example, in response to a submission or if reclassifying land).

Snowy Valley Council PP_2017_SVALL_001_00

Document Set ID: 2005829
Version: 1, Version Date: 02/10/2018



Planning & Environment

3. The timeframe for completing the LEP is to be **12 months** following the date of the Gateway determination.

Dated 21st day of December 2017

A handwritten signature in blue ink, appearing to read "J.H.", with a horizontal line extending to the right.

Jeffrey Horn
Acting Director Regions, Southern
Planning Services
Department of Planning and
Environment

Delegate of the Minister for Planning

Snowy Valley Council PP_2017_SVALL_001_00

Document Set ID: 2005829
Version: 1, Version Date: 02/10/2018



Planning & Environment

WRITTEN AUTHORISATION TO EXERCISE DELEGATION

The Snowy Valleys Council is authorised to exercise the functions of the Minister for Planning under section 59 of the *Environmental Planning and Assessment Act 1979* that are delegated to it by instrument of delegation dated 14 October 2012, in relation to the following planning proposal:

Number	Name
PP_2017_SVALL_001_00	The planning proposal will amend the Tumut Local Environmental Plan 2012 to rezone land from R5 Large Lot Residential to R2 Low Density Residential; and to change the minimum lot size for this land from 5,000 m2 to 600 m2. The planning proposal is considered to have merit and should proceed subject to conditions.

In exercising the Minister's functions under Section 59 of the Act, the Council must comply with the Department's "*A guide to preparing local environmental plans 2016*" and "*A guide to preparing planning proposals 2016*".

Dated 21st December 2017

A handwritten signature in blue ink, appearing to read "J.H.", followed by a horizontal line.

Jeffrey Horn
Acting Director Regions, Southern
Planning Services
Department of Planning and Environment

**Delegate of the Secretary
of the Department of Planning and Environment**



Planning & Environment

Attachment 5 – Delegated plan making reporting template

Reporting template for delegated LEP amendments

Notes:

- Planning proposal number will be provided by the Department of Planning and Environment following receipt of the planning proposal
- The Department of Planning and Environment will fill in the details of Tables 1 and 3
- RPA is to fill in details for Table 2
- If the planning proposal is exhibited more than once, the RPA should add additional rows to **Table 2** to include this information
- The RPA must notify the relevant contact officer in the regional office in writing of the dates as they occur to ensure the publicly accessible LEP Tracking System is kept up to date
- A copy of this completed report must be provided to the Department of Planning and Environment with the RPA's request to have the LEP notified

Table 1 – To be completed by Department of Planning and Environment

Stage	Date/Details
Planning Proposal Number	PP_2017_SVALL_001_00
Date Sent to DP&E under s56	3 August 2017
Date considered at LEP Review Panel (if applicable)	N/A
Gateway determination date	

Table 2 – To be completed by the RPA

Stage	Date/Details	Notified Reg Off
Dates draft LEP exhibited		
Date of public hearing (if held)		
Date sent to PCO seeking Opinion		
Date Opinion received		
Date Council Resolved to Adopt LEP		
Have changes been made to the draft LEP after obtaining final PC opinion?	YES NO	
Date LEP made by GM (or other) under delegation		
Date sent to DPE requesting notification		

Table 3 – To be completed by Department of Planning and Environment

Stage	Date/Details
Notification Date and details	

Additional relevant information:



**Planning &
Environment**

Planning Services

Gateway Determination Report

LGA	Snowy Valleys Council
RPA	Snowy Valleys Council
NAME	Amend the Tumut Local Environmental Plan 2012 to rezone Lots 1 and 3 DP 506932, Lots 1 and 2 DP 836586 and Lots 2, 3 and 4 Section 62 DP 759004, located in the town of Tumut, from R5 Large Lot Residential to R2 Low Density Residential and change the minimum lot size from 5,000m ² to 600m ² (66 houses)
NUMBER	PP 2017_SVALL_001_00
LEP TO BE AMENDED	Tumut Local Environmental Plan 2012
ADDRESS	22-34 Tumut Plains Road 24-88 Blowering Road Tumut
DESCRIPTION	Lots 1 and 3 DP 506932, Lots 1 and 2 DP 836586 and Lots 2, 3 and 4 Section 62 DP 759004
RECEIVED	13 November 2017
FILE NO.	IRF17/415
QA NUMBER	EF17/13512
POLITICAL DONATIONS	There are no donations or gifts to disclose and a political donation disclosure is not required
LOBBYIST CODE OF CONDUCT	There have been no meetings or communications with registered lobbyists with respect to this proposal

INTRODUCTION

Description of Planning Proposal

The planning proposal will amend the Tumut Local Environmental Plan 2012 to change the zoning of Lots 1 and 3 DP 506932, Tumut Plains Road, Tumut and Lots 1 and 2 DP 836586 and Lots 2, 3 and 4 Section 2 DP 759004, Blowering Road, Tumut from R5 Large Lot Residential to R2 Low Density Residential; and change the minimum lot size for this land from 5,000 m2 to 600 m2.

Additional Background

Tumut Shire Planning Proposal 2014 (PP 2014) proposed (among other things) the rezoning of land bounded by Tumut Plains Road, East Street, Bundara Crescent and Snowy Mountains Highway Tumut from R5 Large Lot Residential to R2 Low Density Residential. The minimum lot size for erection of a dwelling house was also to be reduced from 5,000 m2 to 600 m2. The Planning Proposal was the culmination of a significant review of Tumut LEP 2012 and was to result in Tumut LEP 2012 (Amendment No.3).

1 / 8

PP 2014 was exhibited from 12 January to 6 March 2015 and a significant number of objections were made to this particular proposal and to the Tumut South East proposals generally. Council, after considering the submissions at its 26 May 2015 Ordinary Meeting, resolved not to proceed with the Tumut South East rezonings.

As the omission of the Tumut South East rezonings constituted a significant change to the Planning Proposal, a new planning proposal had to be prepared and re-submitted to the Department of Planning for approval under the Gateway process.

This new proposal (PP 2015) was approved by the Department and exhibited from 14 December 2015 to 29 January 2016. Only nine submissions were received this time but two of them were from landowners in the Tumut Plains Road/East Street area who were in favour of the original proposal and wanted their land to be rezoned.

Council considered these submissions at its 22 March 2016 Ordinary Meeting and resolved to finalise the LEP amendment and to reinstate the Tumut Plains Road/East Street properties in the Planning Proposal.

In the course of finalising the LEP amendment, the Department advised Council that the land in Tumut Plains Road/East Street could not be reinstated in the proposal without preparing an amended Planning Proposal and re-exhibiting the whole proposal again. It was decided, in consultation with the Department, to proceed with the Planning Proposal as exhibited and to prepare a new Planning Proposal for the Tumut Plains Road/East Street rezoning.

The Amalgamation of Tumut and Tumbarumba Councils cast some doubt on the validity of continuing with the 22 March 2016 resolution and so a similar resolution was passed by the newly constituted Snowy Valleys Council on 25th May 2017.

Site Description

The Planning proposal will impact seven allotments which can be separated into two general areas as shown in the aerial map below;

1. Area 1- consists of Lots 1 and 3 DP 506932, 22-34 Tumut Plains Road, Tumut. The total area of the two lots is approximately 1 ha. The lots have direct frontage to Tumut Plains Road to the south and a Crown road reserve to the west. Both lots contain existing dwellings, associated outbuildings.
2. Area 2 - consists of Lots 1 and 2 DP 836586 and Lots 2, 3 and 4 Section 62 DP 759004 24-88 Blowering Road, Tumut. The total area of the five lots is approximately 7.3 ha. All lots have direct frontage to Blowering Road to the south. Lots 1 and 2 DP 836586 have frontage to Bundara Crescent to the north-west and Lot 4 Section 62 DP 759004 has frontage to Currawong Road to the south east. A Crown road reserve runs along the rear of all lots. Lots 1 and 2 DP 836586 and Lots 2 and 4 Section 62 DP 759004 contain existing dwellings, associated outbuildings and are residential in nature.

2 / 8

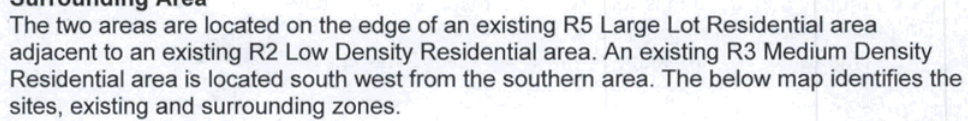



Summary of Recommendation

It is recommended that the Planning Proposal proceed subject to the following conditions:

- Community consultation is required for a minimum of 28 days.
- A public hearing is not required to be held into the matter.
- The timeframe for completing the LEP is to be 12 months.

PROPOSAL

Objectives or Intended Outcomes

The objectives of the proposal are to rezone land in the town of Tumut from R5 Large Lot Residential to R2 Low Density Residential and change the minimum lot size from 5,000m² to 600m².

4 / 8

The intended outcome of the planning proposal has been clearly explained.

Explanation of Provisions

The amended planning proposal will:

1. Amend Tumut LEP 2012 zoning maps LZN-003E and LZN-003G to change the zoning of Lots 1 and 3 DP 506932 Tumut Plains Road Tumut and Lots 1 and 2 DP 836586 and Lots 2, 3 and 4 Section 2 DP 759004 Blowering Road Tumut from R5 Large Lot Residential to R2 Low Density Residential; and
2. Amend Tumut LEP 2012 lot size maps LSZ-003E and LSZ-003G to change the minimum lot size for this land from 5,000 m2 to 600 m2.

The intended outcome of the planning proposal has been explained.

Mapping

The mapping is adequate for public exhibition.

Final Maps consistent with the Department's Technical Guidelines will need to be prepared prior to finalising the LEP.

NEED FOR THE PLANNING PROPOSAL

As identified in the additional background information, the areas were subject to a previous planning proposal which was supported by the Department and subsequently altered as per the request made by Council. The rezoning requests form part of the Tumut Shire Growth Strategy 2013-2023 which has been endorsed by the Department.

A planning proposal to rezone the identified sites and change the minimum lot sizes is the best means to achieve the desired outcome.

STRATEGIC ASSESSMENT

Riverina-Murray Regional Plan

The planning proposal is consistent with Directions 22, 25 and 26 of the Riverina Murray Regional Plan 2036.

- Direction 22: Promote the growth of regional cities and local centres
- Direction 25: Build housing capacity to meet demand
- Direction 26: Provide greater housing choice

The planning proposal promotes the growth of the town of Tumut and is consistent with the Tumut Growth Strategy 2013-2036 (endorsed by DPE on 7 August 2014) which demonstrates the demand for housing and provides for greater housing choices.

Local

The planning proposal is consistent with the Tumut Shire Growth Strategy 2013-2036, Section 10 Potential Growth Areas (as per the below map extract), which was endorsed by the Department on the 7 August 2014.

5 / 8

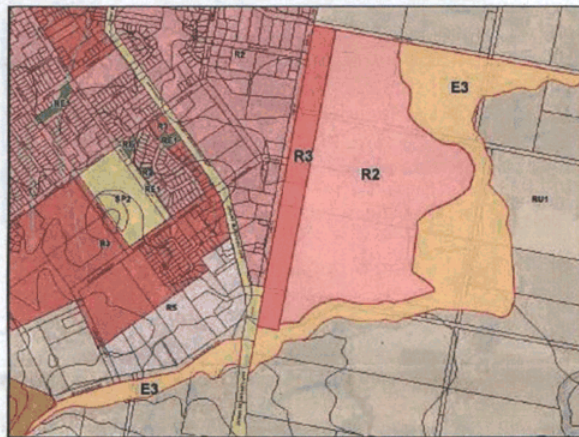

Figure 10: Draft Concept Zoning Plan - Tumut South East Investigation Area
(Source: TSC)

The R2 and R3 residential zones are to have 600 m² and 225 m² minimum lot sizes respectively and the E3 zone to retain the current 30 ha and 150 ha lot sizes. The entire area is to be designated an Urban Land Release Area. The E3 Land Use Table is to ensure that existing agricultural uses remain permissible.

Section 117(2) Ministerial Directions

3.1 Residential Zones

Section 117 Direction 3.1 Residential Zones applies as the site is located in an existing residential zone which is proposed to be altered to allow additional residential development. The planning proposal states that the Tumut Growth Strategy (endorsed by the Department) supports the rezoning of the subject sites.

Comment: The Tumut Growth Strategy identified that the sites (amongst others) should be rezoned from R5 to R2. The Tumut Growth Strategy was endorsed by the Department on the 7 August 2014 and the site was part of a previous Gateway determination issued by the Department.

Recommendation: That the Secretary's delegate can be satisfied that the planning proposal is consistent with this Direction.

3.4 Integrating Land Use and Transport

The planning proposal does not identify Section 117 Direction 3.4 Integrating Land Use and Transport. However, Section 117 Direction 3.4 Integrating Land Use and Transport does apply to the planning proposal as it will alter a zone relating to urban land.

Comment: The subject sites will utilise existing road networks. The design of future subdivisions will ensure adequate access is provided to all proposed residential development.

Recommendation: That the Secretary's delegate can be satisfied that the PP is consistent with the Direction.

6 / 8

5.10 Implementation of Regional Plans

The planning proposal states that the proposal is consistent with the applicable Riverina Murray Regional Plan 2036. As discussed previously, the view is supported.

Recommendation: That the Secretary's delegate can be satisfied that the planning proposal is consistent with the Direction.

State Environmental Planning Policies

There are no SEPPs that apply to the planning proposal.

SITE SPECIFIC ASSESSMENT

Environmental, Social and Economic impacts

The planning proposal does not present any significant environmental, social or economic impacts. The planning proposal intends to rezone R5 Large Lot Residential land to R2 Low Density Residential land in accordance with an endorsed land use strategy.

It is considered that the public consultation period of 28 days is an appropriate timeframe to address any potential social impacts that arise. Additionally, it has been made clear by Council that the planning proposal and previous alterations to Amendment No. 3 have appropriately responded to the concerns/submissions made by the local land owners.

The planning proposal intends to rezone R5 Large Lot Residential land to R2 Low Density Residential land. It is considered that there will be minimal impacts on significant environmental areas.

CONSULTATION

Community

Council has advised that the planning proposal is to be publicly exhibited for 28 days. Notification of the planning proposal will be undertaken by the following means:

- a notice in the local newspaper(s);
- placement of the planning proposal in Council's customer service areas;
- posting on Council's website; and
- written notification to landowners adjacent to identified sites.

Agencies

Council has not proposed any consultation with any agencies.

TIMEFRAME

Council has prepared a six month project timeframe to complete the rezoning process. Given the nature of the planning proposal a twelve month timeframe is considered to be appropriate.

DELEGATION

Council has requested Council Officer Delegation to prepare the draft LEP under Section 59 of the Act. Appendix 4 – Evaluation Criteria for the Delegation of Plan making Functions was submitted.

Due to the minor nature of the planning proposal, it is considered appropriate that delegations are given to Council.

CONCLUSION

- Preparation of the planning proposal is supported to proceed with conditions.
- The planning proposal addresses the Department's 'A guide to preparing planning proposals'.

RECOMMENDATION

It is recommended that the delegate of the Secretary:

1. Agree that the planning proposal is consistent with Section 117 Directions 3.1 Residential Zones, 3.4 Integrating Land Use and Transport and 5.10 Implementation of Regional Plans.

It is recommended that the delegate of the Minister for Planning, determine that the planning proposal should proceed subject to the following conditions:

1. The planning proposal should be made available for community consultation for a minimum of 28 days.
2. The timeframe for completing the LEP is to be 12 months from the date of the Gateway determination.
3. No consultation is required with public authorities/organisations under section 56(2)(d) of the Act.



Deanne Frankel
Team Leader, Southern Region
18/12/17

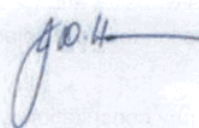

**Acting Director Regions,
Planning Services
Southern Region**

21/12/2017

Contact Officer: Haydon Murdoch
Planning Officer, Southern Region
Phone: 6229 7914

8 / 8



Snowy Valleys Council

PLANNING PROPOSAL

TUMUT LEP 2012 (AMENDMENT NO.4)

Minor amendment consistent with Tumut Shire Growth Strategy
2013-2033

September 2017

Page 1

Document Set ID: 2005829
Version: 1, Version Date: 02/10/2018

Contents

Part 1 – Objectives	3
Part 2 – Explanation of the Provisions	3
Part 3 – Justification	3
Part 4 – Mapping	8
Part 5 – Community Consultation.....	14
Part 6 – Project Timeline	14
Attachments	15

Part 1 – Objectives

The objective of the minor amendment is to rezone two areas of R5 land in the Town of Tumut to R2

Part 2 – Explanation of the Provisions

To achieve the objective outlined in Part 1, this planning proposal seeks to:

1. Amend Tumut LEP 2012 zoning maps LZN-003E and LZN-003G to change the zoning of Lots 1 and 3 DP 506932 Tumut Plains Road Tumut and Lots 1 and 2 DP 836586 and Lots 2, 3 and 4 Section 2 DP 759004 Blowering Road Tumut from R5 Large Lot Residential to R2 Low Density Residential; and
2. Amend Tumut LEP 2012 lot size maps LSZ-003E and LSZ-003G to change the minimum lot size for this land from 5,000 m2 to 600 m2.

Part 3 – Justification

Background

Tumut Shire Planning Proposal 2014 (PP 2014) proposed (among other things) the rezoning of land bounded by Tumut Plains Road, East Street, Bundara Crescent and Snowy Mountains Highway Tumut from R5 Large Lot Residential to R2 Low Density Residential. The minimum lot size for erection of a dwelling house was also to be reduced from 5,000 m2 to 600 m2. The Planning Proposal was the culmination of a significant review of Tumut LEP 2012 and was to result in Tumut LEP 2012 (Amendment No.3).

PP 2014 was exhibited from 12 January to 6 March 2015 and a significant number of objections were made to this particular proposal and to the Tumut South East proposals generally. Council, after considering the submissions at its 26 May 2015 Ordinary Meeting, resolved not to proceed with the Tumut South East rezonings.

As the omission of the Tumut South East rezonings constituted a significant change to the Planning Proposal, a new one had to be prepared and re-submitted to the Department of Planning for approval under the Gateway process.

This new proposal (PP 2015) was approved by the Department and exhibited from 14 December 2015 to 29 January 2016. Only nine submissions were received this time but two of them were from landowners in the Tumut Plains Road/East Street area who were in favour of the original proposal and wanted their land to be rezoned. Council considered these submissions at its 22 March 2016 Ordinary Meeting and resolved to finalise the LEP amendment and to reinstate the Tumut Plains Road/East Street properties in the Planning Proposal

In the course of finalizing the LEP amendment, the Department advised Council that the land in Tumut Plains Road/East Street could not be reinstated in the proposal without preparing an amended Planning Proposal and re-exhibiting the whole proposal again.

Page 3

It was decided, in consultation with the Department, to proceed with the Planning Proposal as exhibited and to prepare a new Planning Proposal for the Tumut Plains Road/East Street rezoning.

The Amalgamation of Tumut and Tumbarumba Councils cast some doubt on the validity of continuing with the 22 March 2016 resolution and so a similar resolution was passed by the newly constituted Snowy Valleys Council on 25th May 2017.

Strategic

The proposed rezoning is consistent with the Tumut Shire Growth Strategy 2013-2033 which has been endorsed by the Department.

The proposal is consistent with Directions 22, 25 and 26 of the Riverina Murray Regional Plan.

Section A – Need for the Planning Proposal

Description	1. Is the planning proposal a result of any strategic study or report?	2. Is the planning proposal the best means of achieving the objectives or intended outcomes, or is there a better way?
Land in Tumut Plains Road and Blowering Road To Be Rezoned From R5 To R2	<p>Yes. The subject land was flagged in the Tumut Housing Strategy 2004 and the Tumut Shire Rural Land Use Strategy 2008 for consideration of higher density potential.</p> <p>The Tumut Shire Growth Strategy 2013 – 2033 suggests incorporation of this land as an alternative residential development area to help facilitate the provision of serviced residential land to meet any identified demand.</p>	<p>Yes. The Planning Proposal is the only means to achieve the intended outcomes to modify the zoning of the subject land and to formalise a minimum lot size appropriate to the site, ensuring development can proceed in an orderly manner.</p> <p>There are no other methods available to achieve the intended objectives and outcomes.</p>

Section B – Relationship to Strategic Planning framework

Description	3. Is the planning proposal consistent with applicable regional or sub-regional strategy?	4. Is the Planning Proposal Consistent with the Council's Community Strategic Plan or other strategic plan?	5. Is the planning proposal consistent with applicable State Environmental Planning Policies?	6. Is the Planning Proposal consistent with applicable Ministerial Directions (s.117 directions)?
Land in Tumut Plains Road and Blowering Road To Be Rezoned From R5 To R2	The Planning Proposal is consistent with the Riverina Murray Regional Plan	The Planning Proposal is consistent with the Tumut Shire Community Plan 2010 – 2020 and the Tumut Shire Growth Strategy 2013 - 2033.	There are no SEPPs that apply to this land.	Refer to the Table below headed: "Consideration of Section 117 Ministerial Directions"

Section C – Environmental, Social and Economic Impact

Description	7. Is there any likelihood that critical habitat or threatened species, populations or ecological communities, or their habitats, will be adversely affected as a result of the proposal?	8. Are there any other likely environmental effects as a result of the planning proposal and how are they to be managed?	9. How has the planning proposal adequately addressed any social and economic effects?
Land in Tumut Plains Road and Blowering Road To Be Rezoned From R5 To R2	No, given the land has been cleared and developed for the purpose of large lot residential development.	No, there are no anticipated environmental effects from the planning proposal.	It is determined that the best economic use of the land is to encourage higher density development to occur to respond to an emerging need to accommodate additional residential housing allotments. This land is currently served by essential infrastructure.

Section D – State and Commonwealth Interests

Description	10. Is there adequate public infrastructure for the planning proposal?	11. What are the views of the State and Commonwealth public Authorities consulted in accordance with the Gateway determination?
Land in Tumut Plains Road and Blowering Road To Be Rezoned From R5 To R2	<p>Yes. The Planning Proposal seeks to rezone developed land to encourage higher density development on residential land already served by public infrastructure.</p> <p>The planning proposal will not significantly increase the demand on existing infrastructure.</p>	<p>The preparation of the Planning Proposal followed consultation with public authorities during the formulation of the Tumut Shire Growth Strategies.</p> <p>Relevant State and Commonwealth authorities will be further consulted once the Gateway determination has been issued and approval is granted to proceed further with the planning proposal.</p>

Consideration of Section 117 Ministerial Directions

The planning proposal is consistent with the applicable Ministerial Directions under Section 117 of the Environmental Planning and Assessment Act as shown in the below table:

Section 117 Ministerial Directions

Ministerial Direction	Tumut Plains Road and Blowering Road Rezoning From R5 to R2
EMPLOYMENT AND RESOURCES	
1.1 Business and Industrial Zones	Not applicable
1.2 Rural Zones	Not applicable
1.5 Rural Lands	Not applicable
ENVIRONMENT AND HERITAGE	
2.1 Environmental Protection Zones The planning proposal must include provisions that facilitate protection of environmentally sensitive areas. Must not reduce protection standards for environmental protection zones.	Not applicable
2.3 Heritage Conservation The planning proposal must incorporate provisions for the conservation of post European and Aboriginal cultural heritage items and places.	Not applicable
HOUSING INFRASTRUCTURE AND URBAN DEVELOPMENT	
3.1 Residential Zones	Consistent. The current R5 Large Lot Residential zone and 5,000m2 minimum lot size will change to the R2 Low Density Residential Zone with a 600m2 minimum lot size. This change will enhance the opportunities for varied types and densities of residential accommodation.
HAZARD AND RISK	
4.3 Flood Prone Land	Not applicable
4.4 Planning for Bushfire Protection	Not applicable
5. REGIONAL PLANNING	
5.10 Implementation of Regional Plans	Directions 22, 25 and 26 of the Riverina Murray Regional Plan are relevant and the Planning Proposal is consistent with those Directions.

6. LOCAL PLAN MAKING	
6.1 Approval and Referral Requirements	Consistent as the planning proposal does not include any concurrence, consultation or referral requirements

Part 4 – Mapping

The following maps show the location of the land affected and the current and proposed zoning and lot size in relation to surrounding land.

Council requests that as these maps are sufficiently detailed for public exhibition purposes, maps consistent with the Department's Technical Guidelines not be prepared until finalisation of the LEP.



Figure 1. Aerial

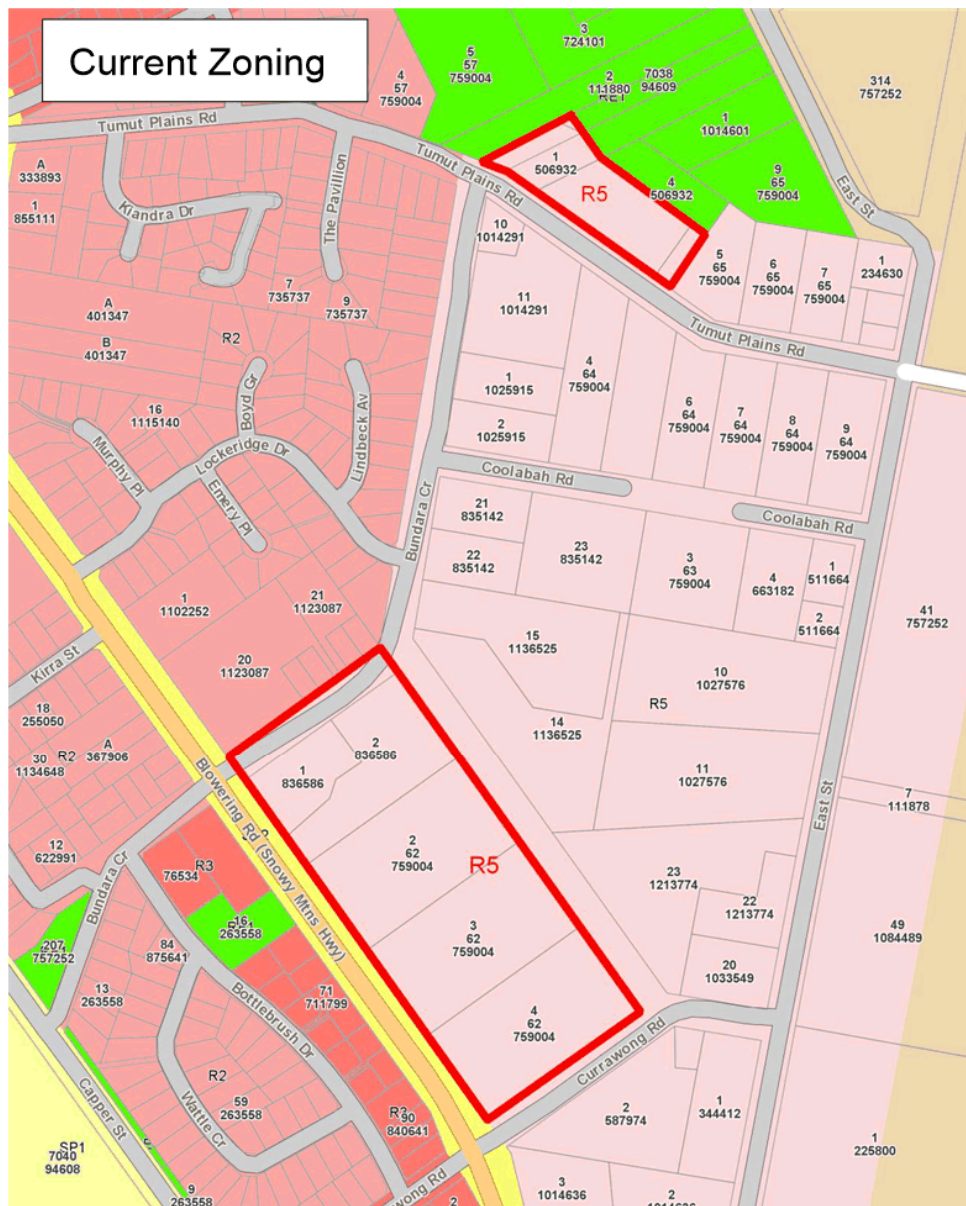

Figure 2. Current Zoning

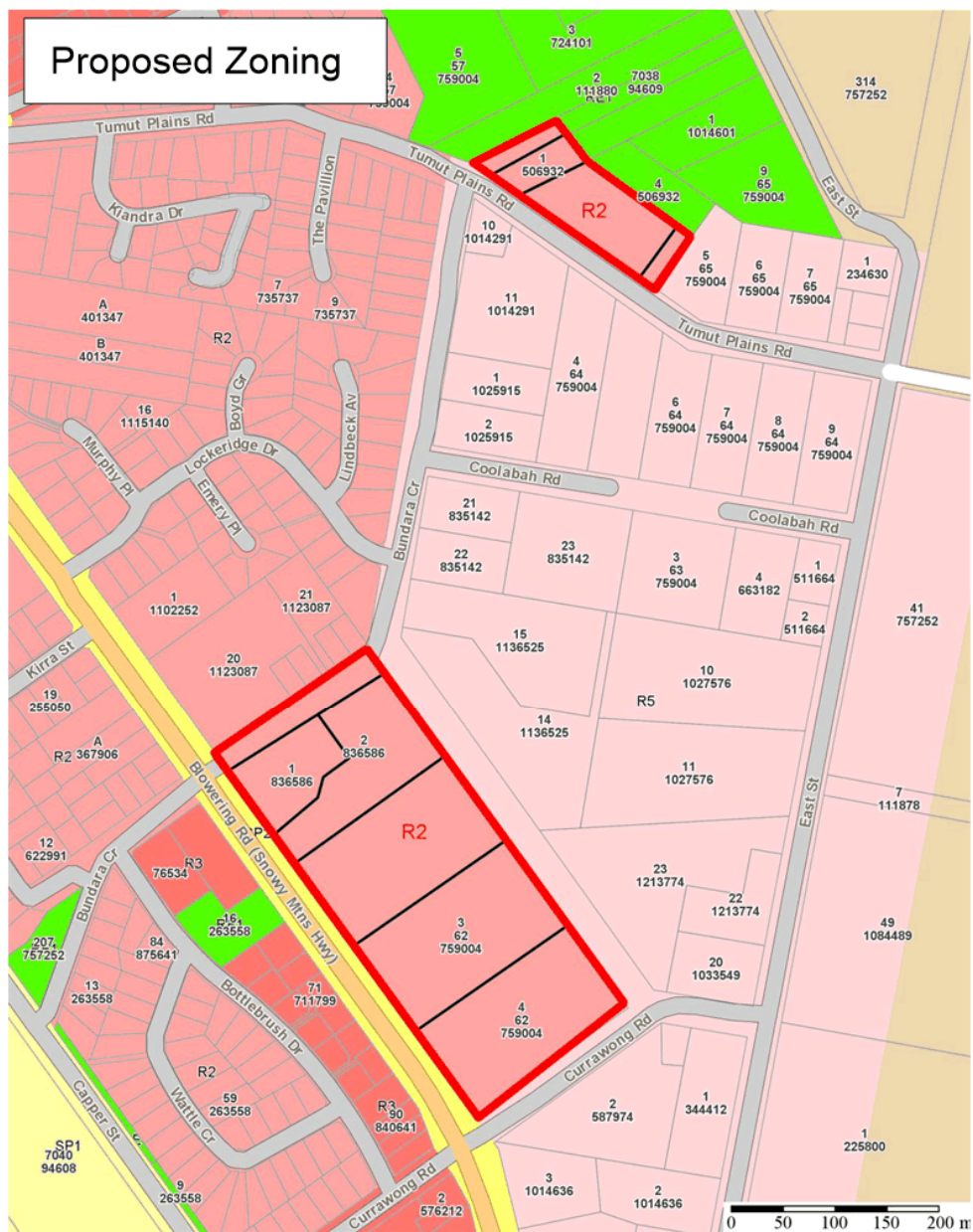

Figure 3. Proposed Zoning

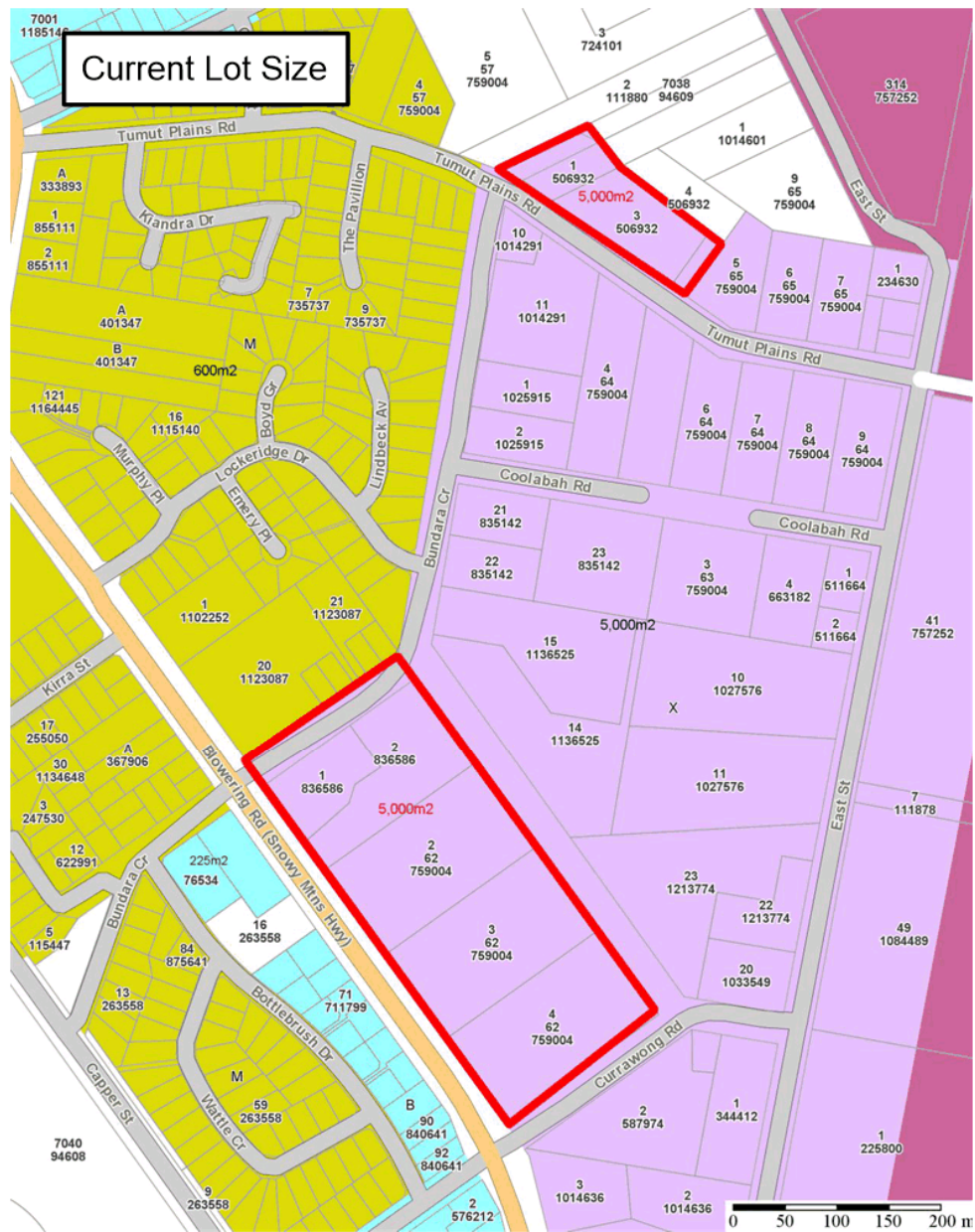

Figure 4, Current Lot Size



Figure 5, Proposed Lot Size

The following maps, listed in the Table below, are proposed for amendment once approval to proceed is issued under the Gateway Determination.

Lot Size Maps	
LSZ_003E LSZ_003G	7500_COM_LSZ_003E 7500_COM_LSZ_003G
Land Zoning Maps	
LZN_003E LZN_003G	7500_COM_LZN_003E 7500_COM_LZN_003G

Part 5 – Community Consultation

Community consultation will be undertaken in accordance with The Department's guidelines and instructions under the Gateway Determination. As is Council's normal practice, the Proposal will be placed on Council's website and notified in the local newspaper, the "Tumut and Adelong Times". All affected and adjacent landowners will be notified by letter and invited to make a submission.

In this instance, due to the extensive consultation carried out during the Tumut Shire Growth Strategy process and Tumut LEP 2012 (Amendment No.3), Council considers that a 28-day period of exhibition would be adequate.

Part 6 – Project Timeline

Task	Anticipated Timeline
Gateway Determination	22 nd November 2017
Agency Consultation	27 th November 2017 – 5 th January 2018
Public Exhibition Period	27 th November 2017 - 5 th January 2018
Report to Council on Planning Proposal including consideration of submissions	25 th January 2018
Submission to Department to Finalise the LEP	2 nd February 2018

Attachments

1. Council Report, Ordinary Meeting 25th May 2017
2. Minutes, Council Ordinary Meeting 25th May 2017
3. Council Report, Ordinary Meeting 26th October 2017
4. Minutes, Council Ordinary Meeting 26th October 2017
5. Tumut Shire Growth Strategy 2013 - 2033

Page 15

Document Set ID: 2005829
Version: 1, Version Date: 02/10/2018



Tumut Shire Council

Growth Strategy 2013 - 2033



Prepared for Tumut Shire Council
December 2013



Document Set ID: 2005829
Version: 1, Version Date: 02/10/2018

SALVESTRO PLANNING

TABLE OF CONTENTS

1 INTRODUCTION	1
1.1 Background	1
1.2 Aim	2
1.3 Methodology	2
1.4 Study Area	3
2 PLANNING CONTEXT	4
2.1 State Plan	4
2.2 Regional Planning	4
2.3 Regional Development Australia	5
2.4 Riverina Eastern Regional Organisation of Councils	5
2.5 Tumut Shire Council Local Environmental Plan 1990	5
2.6 Standard Instrument (Local Environmental Plans) Order 2006	5
2.7 Ministerial Directions (s117 directions)	6
2.8 Tumut Local Environmental Plan 2012 – Conversion LEP	6
2.9 Tumut Shire Social Plan 2010 – 2015	6
2.10 State of the Environment Report	7
2.11 Tumut Region Economic Development Strategy (Dec 2010)	8
2.12 Strengthening Basin Communities Project	8
3 LOCAL PROFILE AND DEMOGRAPHIC	9
3.1 General	9
3.2 Population	9
4 INFRASTRUCTURE AND SERVICE PROVISION	10
4.1 Existing Infrastructure Provision	10
4.2 Developer Contributions	10
5 FUTURE LANDUSE NEEDS OF THE SHIRE – STRATEGIC PRINCIPLES	11
5.1 Theory Behind Demand for Residential Housing in Regional Areas	11
5.2 Land Economics	11
5.3 Ecologically Sustainable Development Principles	12
6 ENVIRONMENTAL PROTECTION AND HAZARD ANALYSIS	13
6.1 Conclusions and Recommendations	13
7 RURAL AND RESIDENTIAL LAND USE	16
7.1 Conclusions and Recommendations	16
8 RETAIL AND COMMERCIAL LANDUSE	21
8.1 Conclusions and Recommendations	21
8.2 Additional Matters	22
9 OTHER STRATEGIC STUDIES	24
9.1 Tumut Housing Strategy – June 2004	24
9.2 Tumut Industrial Lands Study 1998	25
9.3 Tumut CBD Parking Strategy 2001	25
10 POTENTIAL GROWTH AREAS	26
10.1 Tumut Investigation Areas	26
10.1.1 Tumut South East	26
10.1.2 Tumut Boundary Street East	29
10.1.3 Tumut Boundary Street West	31
10.2 Adelong Investigation Areas	33
10.2.1 Adelong South West	33
10.2.2 Adelong South East	35
10.3 Batlow Investigation Areas	36
10.3.1 Yellowin Road	36
10.3.2 Keenans Road	38
10.3.3 Batlow Urban Area	39
11 OTHER SETTLEMENT AREAS	41
11.1 Talbingo	41
11.2 Brungle	41
11.3 Brindabella Valley	41
12 HERITAGE	42
13 CONSULTATION	42

Document Set ID: 2005829
 Version: 1, Version Date: 02/10/2018
 Tumut Shire Growth Strategy 2013 – 2033

Final – Rev D

SALVESTRO PLANNING

13.1 Real Estate Agent Feedback.....	42
13.2 Stakeholder & Public Consultation.....	42
14 GROWTH STRATEGY IMPLEMENTATION	43
15 APPENDICES	44
15.1 ABS Census 2011 Community Profile Extracts	44
15.2 Existing and Proposed Heritage Items – Summary List	44

TABLE OF TABLES

Table 1: Sustainability checklist for land development	12
Table 2: Commercial Requirements with Population Changes.....	21

TABLE OF FIGURES

Figure 1: Tumut LGA (Source: Tumut Shire Council)	3
Figure 2: Riverina Region (Source: REROC).....	5
Figure 3: Major Landuse in Tumut Shire (Source: SOE 2004).....	7
Figure 4: 2011 Census QuickStats Data – Tumut Shire (Source: ABS)	9
Figure 5: Land Use Map (Source: SOE 2004)	15
Figure 6: Residential zone expansion – Bundara Crescent/East Street Precinct	17
Figure 7: Tumut and Adelong Investigation Areas (Source: Rural Landuse Strategy).....	18
Figure 8: Batlow Investigation Areas (Source: Rural landuse Strategy)	19
Figure 9: Retail Catchments (Source: Retail and Commercial Landuse Strategy)	22
Figure 9a: Merivale Street - Proposed Land Zoning B2 Local Centre (Source: TSC)	23
Figure 10: Draft Concept Zoning Plan – Tumut South East Investigation Area (Source: TSC)	28
Figure 11: Extract of Draft Concept Zoning Plan & Minimum Lot Size Plan – Boundary Street East Investigation Area (Source: Salvestro Planning).....	30
Figure 12: Extract of Draft Concept Zoning Plan & Minimum Lot Size Plan – Boundary Street West Investigation Area (Source: Salvestro Planning).....	32
Figure 13: Concept Land Use Plan – Adelong Southwest Investigation Area (Source: Salvestro Planning).....	34
Figure 14: Concept Land Use Plan – Adelong Southeast Investigation Area (Source: Salvestro Planning).....	36
Figure 15: Draft Concept Landuse Plan – Yellowin Road Investigation Area (Source: Salvestro Planning).....	37
Figure 16: Concept Minimum Lot Size Plan – Yellowin Road (Source: Salvestro Planning) ...	38
Figure 17: Concept Land Use and Minimum Lot Size Plan – Keenans Road (Source: Salvestro Planning)	39
Figure 18: Proposed B4 Mixed Use Zone - Batlow (Source: TSC).....	40

SALVESTRO PLANNING

1 INTRODUCTION

Tumut Shire is located on the boundary of the southwest slopes and southern tablelands of NSW, from the alpine environs of Kosciuszko National Park to the Murrumbidgee River plains and productive Riverina. It boasts a diverse landuse mix and landform characteristics providing many opportunities for sustainable landuse activities and lifestyles.

Traditionally a rich beef, wool and horticultural area, it also has a growing tourism sector and a strong manufacturing base centred on plantation forestry.

Flanked by the Kosciuszko National Park, the Shire is known for its scenery, climate and strong community involvement. The Shire includes the main service centre of Tumut, the historic town of Adelong, the horticultural centre of Batlow, picturesque Talbingo on the banks of Blowering Dam as well as the communities of Cabramurra and Brungle. (Source: Tumut Social Plan 2010-2015)

This Growth Strategy document focuses on landuse management and allocation to ensure sustained growth throughout the Tumut Region. It will assist Council's leadership in responsibly managing and delivering sustained outcomes for the local environment, economy and community.

1.1 Background

In 2010, Tumut Shire received an allocation of funding via the NSW Planning Reform Fund to prepare a conversion LEP and Growth Strategy for the Shire.

The conversion LEP was prepared by Council and commenced on 21 December 2012 as Tumut Local Environmental Plan 2012.

In 2011, work commenced on the preparation of a Growth Strategy for the Shire involving the following specific tasks:

- Finalising the Tumut Growth Strategy by drawing all of the existing Tumut Shire strategic documents into one overarching document;
- Preparing Local Environmental Studies for proposed development areas to determine whether they are suitable to be developed for the proposed uses, including an indicative concept plan that includes consideration of when these areas should be released for development;
- Recommending preferred zones for use in the amending LEP for the Shire, being consistent with the Standard Instrument (LEP);
- Preparing the amending LEP to the specifications of the State Government Departments and agencies and liaising with Council (the Council will prepare the associated mapping);
- Preparing a supporting comprehensive DCP; and
- Preparation of a Heritage List for the Shire.

Utilising the existing resources within Council and data sources from other external agencies the following Tumut Growth Strategy has been prepared, together with separate support documents and studies. Over the past few years Council has been preparing specific land use strategy reports to address known issues and needs, with the ultimate vision that these separate strategies would provide the data and action items to complete an overall Shire-wide growth strategy. These separate documents and studies include:

1. Environmental Protection and Hazard Analysis in Tumut Shire – March 2008
2. Tumut Shire Rural Land Use Strategy – May 2008
3. Tumut Commercial Land Use Strategy – June 2008
4. Tumut Housing Strategy – June 2004

SALVESTRO PLANNING

5. Tumut Parks Strategy 2005-2015
6. Tumut Industrial Lands Study 1998
7. Tumut CBD Parking Strategy 2001

This document is, therefore, predominantly a consolidation of strategic planning work previously initiated by Council and summarised within the following pages.

1.2 Aim

The Growth Strategy aims to provide a consolidated strategic landuse planning document for ongoing sustainable landuse management that:

- Provides directions and certainty for future growth;
- Maintains and improves the existing levels of services and facilities for the community;
- Enhances the quality of life for all residents;
- Acknowledges all stakeholders and the roles they play within the framework of land management;
- Protects and conserves the heritage of the area;
- Acknowledges the environmental sensitivities of the Shire and establishes a plan of management to ensure they are appropriately preserved; and
- Minimises risks to the Shire population through the management of land in relation to natural hazards.

1.3 Methodology & Document Structure

The methodology used in preparing this Growth Strategy included;

- Identifying key players and data sources relating to various components of the strategy document;
- Review of existing planning documents, studies and other available/relevant spatial and non-spatial data;
- Conducting site surveys and photographic capture of key localities and feature of the local area;
- Liaison and consultation with Council, Community Groups, local area residents, other relevant government and non-government agencies; and
- Analysis, interpretation and presentation of outcomes including recommendations based on best practice planning principles.

SALVESTRO PLANNING

1.4 Study Area

The study area is the whole of the Tumut Shire Council local government area, as shown in Figure 1 below.

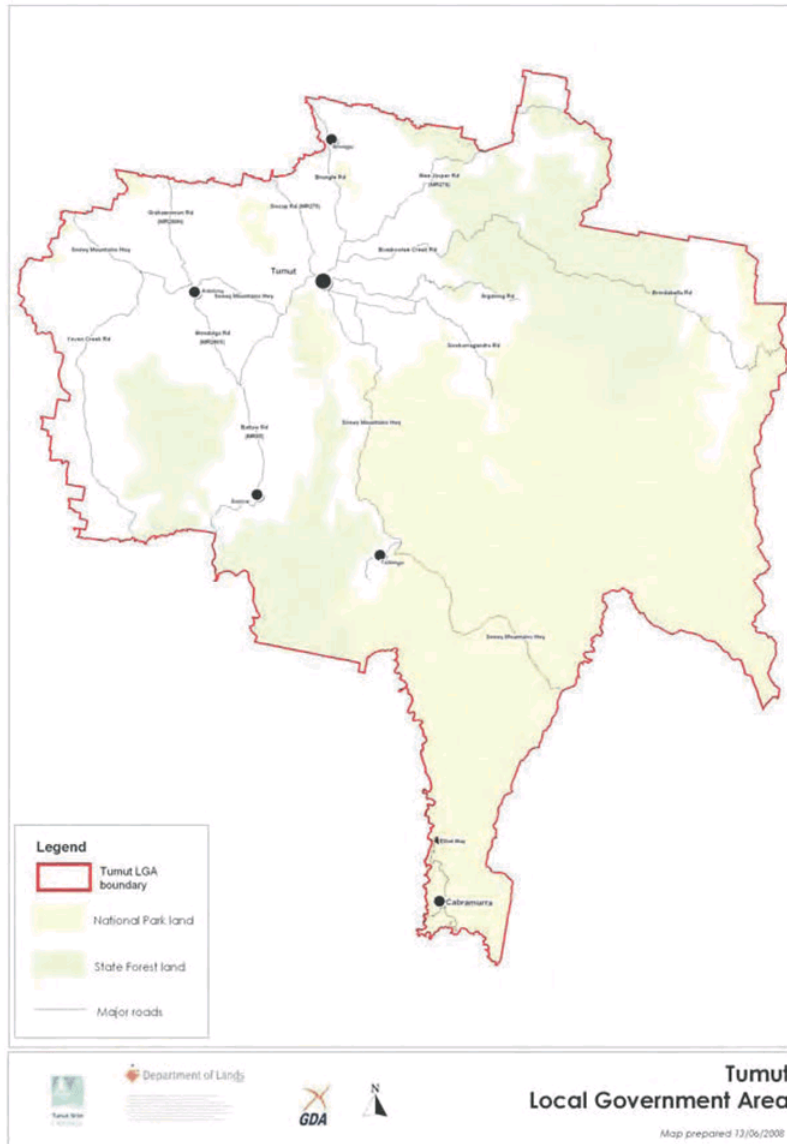

Figure 1: Tumut LGA (Source: Tumut Shire Council)

SALVESTRO PLANNING

2 PLANNING CONTEXT

This section reviews current plans, policies and studies from State, Regional & Local area sources relevant to Tumut Shire and its Growth Strategy.

2.1 State Plan

NSW 2021, was released in September 2011 by the NSW Government as a 10-year strategic plan to:

- Rebuild the economy
- Return quality services
- Renovate infrastructure
- Strengthen our local environment and communities
- Restore accountability to Government.

The NSW State Plan sets clear priorities to guide Government decision-making and resource allocation. Clear goals have been set to improve the confidence and integrity of the NSW Planning System, invest in critical infrastructure and build sustainable livable centres throughout metropolitan and regional NSW.

Under the NSW State Plan (NSW 2021), Tumut Shire is included in the Riverina Regional Action Plan, which is discussed in the following section.

2.2 Regional Planning

To complement NSW 2021 and existing long term initiatives, Regional Actions Plans identify immediate actions the NSW Government will prioritise over the next few years. These plans are an initial response to key actions raised by communities across NSW. Tumut Shire is located within the boundaries of the Riverina Regional Action Plan.

The Riverina Regional Action Plan contains a list of priorities that take advantage of the region's location at the centre of South-East Australia's major population area, supporting new and innovative business concepts, products and services, as well as encouraging economic growth and development. From a series of public forums, the priorities identified by communities within the Riverina include:

- **A prosperous and diverse economy**, consolidating its place as one of Australia's premier food and agricultural suppliers and fostering the development of new industries to improve local employment opportunities
- **A skilled and competitive workforce**, allowing better access to education and training opportunities for young people to support the growth of existing and new industries
- **Coordinated and effective service delivery to support stronger communities**, improving outcomes for the vulnerable and disadvantaged people to foster healthy communities
- **Quality infrastructure to deliver critical services**, with the provision and maintenance of effective road and water infrastructure.

SALVESTRO PLANNING

A map of the Riverina Region is provided below in Figure 2.

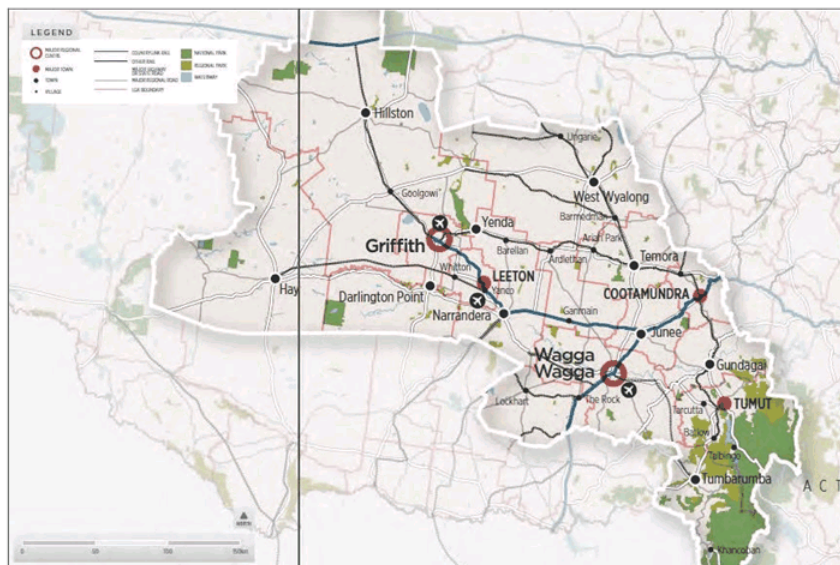

Figure 2: Riverina Region (Source: REROC)

2.3 Regional Development Australia

Regional Development Australia (RDA) is an Australian Government initiative that brings together all levels of government to enhance the growth and development of Australia's regions. A national network of RDA committees has been established to achieve this objective.

In respect of Tumut, the RDA-Riverina office provides contact and summary of initiatives being implemented for the benefit of facilitating long-term sustainability of the Riverina Region.

2.4 Riverina Eastern Regional Organisation of Councils

Tumut Shire is a member of the Riverina Eastern Regional Organisation of Councils (REROC). REROC activities are focused predominantly in three areas:

- Resource Sharing
- Finding Regional Solutions for Local Problems
- Regional Representation

The long-term voluntary membership of the Shire with REROC is a reflection of the ongoing positive outcomes derived from being part of a collective representative regional body.

2.5 Tumut Shire Council Local Environmental Plan 1990

The Tumut LEP 1990 was the former planning instrument guiding planning and development in the Tumut Shire. This LEP was recently repealed and replaced by Tumut Local Environmental Plan 2012 (the conversion LEP) on 21/12/12.

2.6 Standard Instrument (Local Environmental Plans) Order 2006

The Standard Instrument LEP Program was initiated in 2006 by NSW Planning & Infrastructure to create a common format and content for LEPs. The Tumut Local Environmental Plan 2012 (the conversion LEP) and subsequent LEP's for the Shire

SALVESTRO PLANNING

will be implemented under this common format and content.

2.7 Ministerial Directions (s117 directions)

The Minister for Planning, under section 117(2) of the Environmental Planning and Assessment Act 1979 (EP&A Act) issues directions that relevant planning authorities such as local councils must follow when preparing planning proposals for new LEPs. The directions cover the following broad categories:

- employment and resources
- environment and heritage
- housing, infrastructure and urban development
- hazard and risk
- regional planning
- local plan making.

The Tumut Shire's local environmental plans will be prepared with respect to the s117 directions as issued by the Minister.

2.8 Tumut Local Environmental Plan 2012 – Conversion LEP

The Tumut LEP2012 is the current planning instrument for the Shire and took effect on 21/12/12. LEP2012 is referred to as a "conversion" or "translation" LEP due to directions from the Minister for local councils with older planning instruments to translate/convert the intent of existing controls into the new standard instrument LEP template.

Tumut LEP2012 replaced the previous Tumut and Yarrowlumla LEP's that covered all areas of the Shire.

2.9 Tumut Shire Social Plan 2010 – 2015

The 2010-2015 Social Plan for the Tumut Shire forms the basis of a strategic direction for recognising and meeting the social needs of the community throughout the Shire.

The Social Plan was adopted by Council on 26/10/10 and contains demographic and economic profiles based on the Australian Bureau of Statistics available data at the time of publication (ABS 2006). The plan also reviewed the implementation strategies contained in the previous 2005-2010 Social Plan.

The priority areas for the current plan include:

- Building Community Capacity
- Improving Access
- Investing in our Children
- Preparing for an Ageing Population
- Encouraging greater participation in Education, Training & the Workforce
- Encouraging greater participation in Recreational Activities
- Creating a More Inclusive Community
- Improving the Community's Health
- Creating a Safe Environment

The Social Plan data and priorities are important background elements that shape the landuse strategies for the Shire. For the purposes of landuse planning and a local growth strategy for Tumut, local demographic data is examined closer in the following section.

SALVESTRO PLANNING

2.10 State of the Environment Report

The 2004 State of the Environment report, together with subsequent updates in 2008 and 2009, provides detailed information relating to a number of environmental indicators relevant to the Shire.

The SOE indicates that conservation is the main landuse, involving about 44% of the Shire or about 200,300 hectares. Changes in landuse during the reporting period were directed at protection of forest ecosystems and conservation of biodiversity resources. Approximately 18,300 hectares of timber production land was converted for conservation purposes and three new nature reserves and one state conservation area dedicated. The majority of the converted land was part of the Southern Regional Forests Agreement to help develop a comprehensive, adequate and representative reserve system.

Agriculture is the second largest landuse, on about 24% of the Shire or about 109,300 hectares. No significant changes occurred with respect to agricultural landuses during the reporting period. One hundred hectares of agricultural land was converted to pine plantations.

Figure 3 indicates major landuse in Tumut Shire.

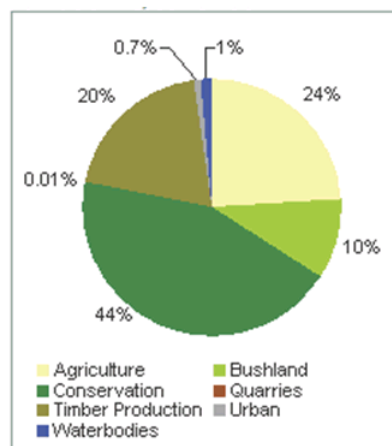

Figure 3: Major Landuse in Tumut Shire (Source: SOE 2004)

The State of the Environment Report has been used extensively within this report to provide detail of the conditions of the natural environment within the Shire.

SALVESTRO PLANNING

2.11 Tumut Region Economic Development Strategy (Dec 2010)

The Tumut Region Economic Development Strategy (TREDS) was adopted by Council in February 2011 and replaces the Vision 2020 strategy document. It identifies key features and elements of the Tumut region that underpin its future economic development:

- A surprisingly diverse and sophisticated regional economy
- Geographic and demographic advantage
- An ideal location for professional, engineering and service industries
- At the forefront of sustainable industrial activity

The TREDS provides a status and strategy position for the following primary drivers of the Tumut Region economy:

<u>Industry Sector</u>	<u>Economic Driver</u>
- Timber	- Education
- Tourism	- Health
- Horticulture	- Transport
- Agriculture	- Communications
- Retail	- Innovation
- Retirement	- Climate Change

2.12 Strengthening Basin Communities Project

The Strengthening Basin Communities (SBC) is a program, which the Commonwealth Government is funding in recognition of the changes faced by the communities in the Murray Darling Basin as a result of reduced water availability and climate change. The RERO "World with Less Water: Climate Change Impacts on Councils in the South Eastern Riverina project is a component of the SBC Program". The objective of this project is to help participating RERO Councils understand the implications associated with climate change and reduced water availability. This will also help increase the resilience of RERO communities to expected changes.

For the Tumut Shire, the Land Use and Strategic Development Action Plan component of this project provides key actions that can assist Council in dealing with the challenges and risks associated with decreasing water availability and climate change:

- Revise flood levels and planning provisions to reflect climate change extreme rainfall
- Revision of DCP to provide consistent approach to water management and asset development
- Stormwater Infrastructure and Drainage (impact of extreme rainfall)

SALVESTRO PLANNING

3 LOCAL PROFILE AND DEMOGRAPHIC

This section reviews the most current statistical data relating to the Shire, providing quantifiable data to underpin recommended Growth Strategy options. Local Profile and Demographic data is provided in detail within the associated study documents that accompany this growth strategy.

3.1 General

The Community Profile provided in Council's current Social Plan 2010-2015 is based on data from the ABS 2006 Census.

ABS 2011 Census data is now available. Extracts for Tumut Shire including "Quick Stats" snapshot and expanded community profile are provided below and in Attachment 1. Extract of 2011 Census Data is provided as Figure 4.

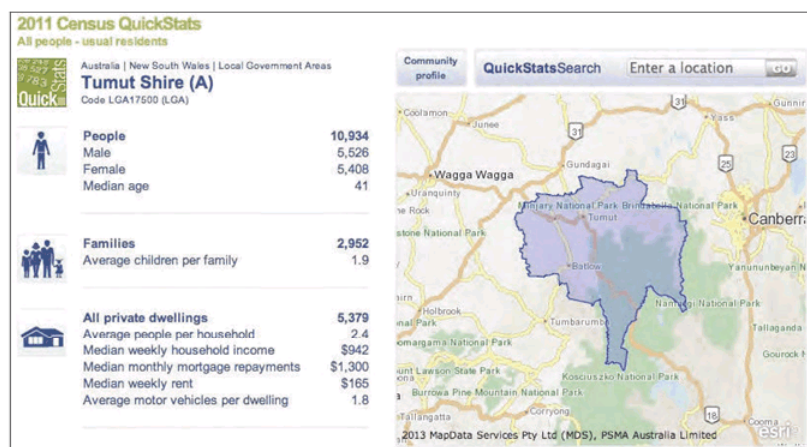

Figure 4: 2011 Census QuickStats Data – Tumut Shire (Source: ABS)

3.2 Population

The population of Tumut Shire at the 2011 Census was 10,934 people, which is an increase of 133 from the 2006 figure. This represents a modest growth of 1.2% between census periods, or an average of 0.3% per year.

For the Shire overall, this is a significant turnaround, where previously population was predicted to continue a downward trend.

However, these figures need to be viewed with caution due to variations in how census data is recorded and published. In the 2001 census, and those prior to that date, population figures were recorded as Place of Enumeration, whereas from the 2006 census population is recorded as the Place of Usual Residence and adjusted accordingly following the census night count.

In addition, interim population estimates published by the Australian Bureau of Statistics record are adjusted figures based on various factors that influence local population change (births, deaths, building statistics, etc), providing a guide on a local area's rate of change.

Overall, Council's approach to strategy implementation will have a direct impact to population growth and demographic mix for the Shire. Population growth can be viewed as one indicator of the success, to a certain degree, of successful strategy implementation.

SALVESTRO PLANNING

4 INFRASTRUCTURE AND SERVICE PROVISION**4.1 Existing Infrastructure Provision**

The Shire is currently well serviced by existing infrastructure including, road networks, water supply, effluent disposal, drainage networks, electricity, gas and communications.

Council's continue augmentation of these essential services is to be aligned with the adoption of the new growth strategy and amending LEP. An example is the construction of the Tumut-Adelong Pipeline, which will ensure a sustained supply of water to Adelong into the future.

To facilitate orderly and efficient establishment and management of these networks, Council would be encouraged to prepare an overall infrastructure management plan, in cooperation with other service providers.

4.2 Developer Contributions

Currently, Council has S94 plans that cover the following topic, however, only in certain areas of the Shire:

- Management 1999
- Car Parking 1997
- Public roads 1997
- Parks & Recreation 2005-2015

In the process of introducing an amending LEP following the adoption of this growth strategy, it would be recommended that Council review and consolidate the existing contribution plans to align developer contributions with strategic outcomes contained in the new LEP.

In addition, there are potentially other significant areas of contribution (S94A, Voluntary Planning Agreements, etc) that Council may adopt to ensure generation of public funds is equitably acquired for the benefit of the community overall.

5 FUTURE LANDUSE NEEDS OF THE SHIRE – STRATEGIC PRINCIPLES

5.1 Theory Behind Demand for Residential Housing in Regional Areas

The NSW Farmers Association conducted a "Building Rural Communities" project in 2005 part of which was to provide an insight into the impetus and demand for residential/rural residential development in certain areas of the state. What is evident in such study projects is that there is growing evidence that, regional & sub-regional centres are providing opportunities to offer desirable choice for people seeking life-style change.

It is considered that areas such as the Tumut Region, with all of its environmental qualities, ready access to major transportation networks and proximity to centres such as Wagga Wagga, Albury & Canberra, has the potential to attract population in the future.

It is important to protect the economic base of such a township to ensure that there are jobs and income to support the community. In terms of prescribing controls for land subdivision, it must be ensured that the rural sector is adequately supported while opportunities for normal residential and lifestyle blocks also exist.

Based on this theory it is important that, despite the projected low growth in population for the Shire, Council allow for the potential future landuse needs of the Shire and the possibility of increases to the Shire's population partially based on migration away from larger cities and centres.

5.2 Land Economics

Land Economics is dedicated to the study of land use, natural resources, public utilities, housing and urban land issues. In the analysis and determination of spatial land use allocation, the awareness of land economic implications is essential to ensure strategically responsible decision-making.

Local authorities, related agencies and the wider community all have a role in shaping landuse policies that balance individual needs against the needs of the overall community.

Land use allocation plays a critical role in how land is treated and what impact it has on future development scenarios. Taking into account regional characteristics, land use strategies will vary according to various influencing factors and/or strategic intent aimed at achieving a desired outcome for a local area. It also considers the protection of viable agricultural land and its protection from unjustified development resulting in fragmented farming operations and loss of viable agricultural land.

For example, a metropolitan landuse strategy of restriction, containment and control would be counterproductive to a rural regional centre's needs of attracting growth, providing opportunity and creating an attractive alternative settlement choice.

In Tumut Shire, the key areas requiring discussion includes the need to provide an appropriate release of serviced land to meet the requirements of the Shire but not exceed those requirements and thereby negatively affect land values in the area.

It is also important to include some discussion on the appropriate valuation of environmental resources within the land release areas to ensure that environmental values are protected from inappropriate development of land.

All of these factors are given consideration within the context of this Growth Strategy in light of the implications of land economics, sound landuse planning practice and considering regional context.

SALVESTRO PLANNING

5.3 Ecologically Sustainable Development Principles

The inclusion of ESD principles in planning new land release areas and subdivisions will provide Council the opportunity to create high quality environmentally friendly neighbourhoods, which could become self-contained environmentally sustainable communities in their own right.

In order to achieve this outcome it is suggested that Council consider the creation of a sustainability checklist, which can be used in the planning stages of future subdivisions. There are many examples of some of the categories or items, which could be included in the checklist, are outlined below. The aim of the checklist would be to guide the type of development taking place and ensure that it meets certain criteria, which would, in effect, reduce the carbon footprint of the development and increase the overall sustainability.

The sustainability checklist could be implemented broadly at the subdivision level or could be viewed as a tool to be used at the individual (household) level. The outcome of using the list at either level will obviously be of benefit to the environment with the greatest impact resulting from use at the subdivision level being expected. Implementation of BASIX and the recommendations from the REROCS SBS program will ensure that some of these sustainability criteria are met.

Table 1: Sustainability checklist for land development

Action	Level used at	Comment
Water Conservation		
Energy Reduction		
Waste Minimisation		
Reduction in use of Fossil Fuels		
Preservation of biodiversity and natural habitat		
Community enhancement		
Economic benefits		

The implications of households becoming self-sufficient are varied and would ultimately have some influence on landowner's use and enjoyment of their land as well as the community at large.

Individually, households' costs can be significantly reduced through the implementation of some of these ESD measures. In some instances households could become fully self-sufficient and actually generate income by feeding surplus energy back into the grid.

From a community viewpoint, the implementation of some of these measures may lead to reduced direct & indirect costs from both an economic and environmental viewpoint. The self-sufficiency of neighbourhoods may negate the need to install some infrastructure such as sewer and water lines. The environment would also benefit greatly from the implementation of some of these measures, as outlined above.

SALVESTRO PLANNING

6 ENVIRONMENTAL PROTECTION AND HAZARD ANALYSIS

An environmental protection and hazard analysis was prepared for the Shire in relation to land, water and biodiversity issues. This comprehensive report covered the following matters:

For Land:

- Land capability constraints
- Steep and erodible land
- Land degradation
- Bushfire
- Noxious Weeds
- Aboriginal Cultural Heritage

For Water:

- Protected streams
- Key fish habitat
- Groundwater vulnerability
- Flooding and floodplain development
- Wetlands

For Biodiversity:

- Native vegetation
- Threatened species
- Endangered ecological communities
- Wetlands habitat
- Key fish habitat
- National park and nature reserves

6.1 Conclusions and Recommendations

The Environmental Protection and Hazard Analysis report for Tumut Shire provides comprehensive data on the above key environmental elements, including detailed conclusions and recommendations to underpin the Tumut Growth Strategy.

Council has made no recommendations regarding bushfire mapping and noxious weeds due to the advanced process of consultation and policy implementation.

Seven (7) key recommendations are made to be included in this Growth Strategy and subsequent amending LEP and DCP documents:

Recommendation 1 – *Steep, Erodable, Dryland Salinity and Serpentinite Affected*

Incorporate a "land" overlay and clauses into the new LEP, which includes:

- *Steep and erodible land;*
- *Areas known to be affected or vulnerable to Dryland salinity; and Serpentinite.*

So that impacts on these aspects of the environment can be minimised or avoided.

SALVESTRO PLANNING

Recommendation 2 – Floodprone Land

Incorporate a "flooding" overlay and clause as a local provision into the new LEP to avoid impacts of flooding on development.

Recommendation 3 – Contaminated Land

Currently Council has no contaminated lands register. It is suggested as a minimum for Council to undertake preliminary contaminated land assessment and hold records for its existing urban areas (and villages) as well as the short to medium term areas nominated for future rezoning.

Recommendation 4 – Urban Salinity

Council to consider the document "salinity solution" and transfer actions through to its Development Control Plan to maintain low urban salinity throughout the shire, in particular to Tumut and Adelong.

Recommendation 5 – Soil Acidity

Reduction of soil acidity can also be achieved by default through appropriate DCP measures used to reduce Urban / Dryland salinity, erosion and threatened species loss.

Recommendation 6 – Native Vegetation and Threatened Species.

a) For the urban & industrial growth area around Tumut, a detailed biodiversity study should be commissioned that results in appropriate zonings being applied (these may form the basis for bio-certification)

b) For the whole Shire, Incorporate a "biodiversity" overlay and clause (that incorporates native vegetation and mapped threatened species habitat) as a local provision in the LEP, so that impacts on biodiversity can be avoided and minimised.

c) For the rural residential / large lot areas include within the DCP clauses that require the planting of a percentage of native and endemic vegetation and trees to increase and improve tree cover and habitat within these areas.

Recommendation 7 – Fish Habitats, Wetlands and Protected Streams

Incorporate a "water" overlay and clauses into the new LEP, which includes:

- Key Fish Habitats;*
- Wetlands; and*
- Protected Streams.*

So that impacts on these aspects of the environment can be minimised or avoided

SALVESTRO PLANNING

The landuse reference map (as sourced from the 2004 State of the Environment Report) is provided below as Figure 5.

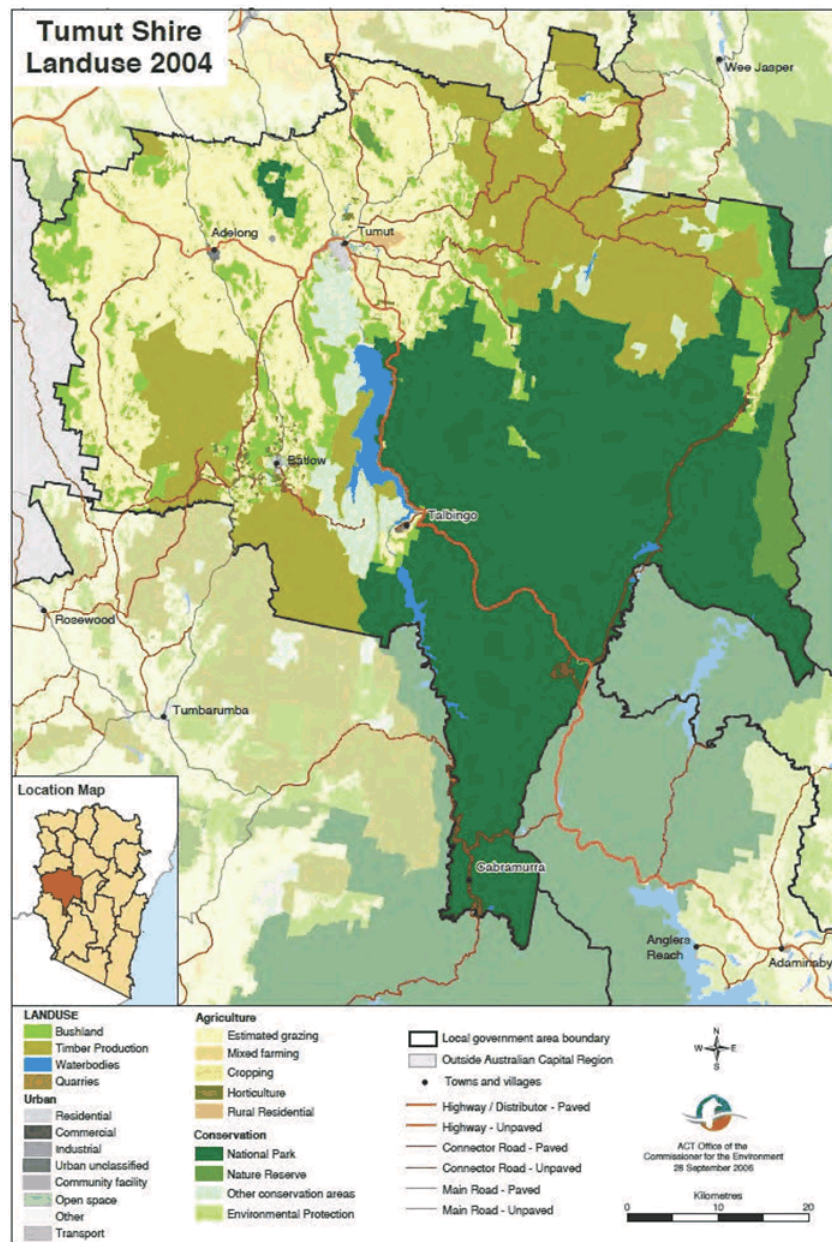

Figure 5: Land Use Map (Source: SOE 2004)

SALVESTRO PLANNING

7 RURAL AND RESIDENTIAL LAND USE

The Tumut Shire Rural Land Use Strategy 2008 provided a detailed review and analysis of rural land use activity including the need to accommodate the expansion of residential and rural-residential development throughout the Shire.

Topic areas covered include:

- Reviewing existing rural planning provisions.
- Reviewing existing rural activity, including agriculture/horticulture, the changing role of agriculture, timber production, the future role of forestry, bushland and conservation areas, riparian zones, trends and changes across the rural sector.
- Rural subdivision activity.
- Planning for rural residential living.
- Planning for residential expansion within existing settlement areas.
- Demand/Supply scenario's.

7.1 Conclusions and Recommendations

The following conclusions and recommendations are extracted from the Rural Land Use Strategy 2008.

Urban Housing / Land needs

The existing supply of housing for Tumut Township includes a total of 477 lots of which approx 12.7% service the lower end of the market, 55.2% the Mid Range and 32% the higher range.

Over the last 5 years the average take up rate for Tumut urban area includes approximately 30 houses /lots per annum. When considered against supply this represents 16 years supply.

It is also noted that there was quite a spike in 2006 of 64 dwellings and the figures and ultimate forecasts should be monitored closely in the following 5 years to ensure adequate land supply will be there to meet market demands and keep land affordable.

Of the areas investigated for future urban development (see plan below), the area to the south east of the city is considered the area with the highest priority and should be the subject of an LES to fully determine its capability to support urban development. On preliminary investigation of this area, subtracting land areas that are clearly sensitive and at lot yields of 10 dwellings per hectare density, it is forecasted this area could support approximately 2000 dwellings.

The villages of Batlow and Adelong are anecdotally reported to have ample supply within the village zones. Due to limitations with data capture, it will be necessary to keep more accurate records of activity within the village areas and the rural residential areas surrounding the villages to forecast their needs in the medium term.

With the rezoning process taking potentially some 2-3 years to finalise it is suggested that Council begin to investigate a future residential growth area for Tumut Township as part of the LEP review.

The recommended Local Environmental Studies noted above have been completed and their conclusions and recommendations are provided in the next section of this Growth Strategy.

SALVESTRO PLANNING

Since the completion of the Rural Land Use Strategy, there has been an emerging need to incorporate land into the strategy to accommodate additional residential housing allotments. The most significant growth area and take-up rate for housing lots has been within planned "estate" developments.

The area indicated below in Figure 6 provides an opportunity for rezoning to accommodate additional future residential development involving large parcels of land that can be "estate" or "master" planned. There has been some resistance to the orderly or timely development of other previously identified infill development areas of Tumut. The incorporation of this land as an alternative residential development area will help facilitate the provision of service residential land to meet identified demand.

The land involves approximately 38 hectares and could potentially supply between 250 – 300 additional residential dwelling allotments (R2 zone – minimum lot size 600m²), depending on masterplan design and estate features. Direct access to Blowering Road from new subdivisions in this area will not be permitted.

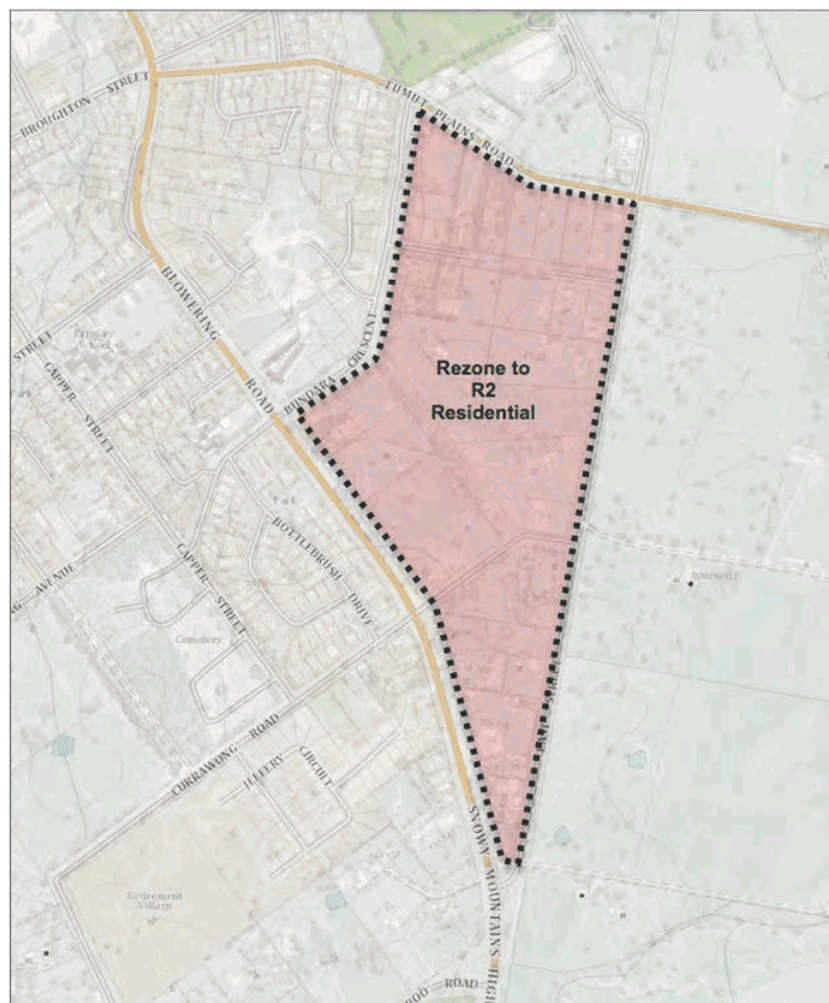

Figure 6: Residential zone expansion – Bundara Crescent/East Street Precinct

SALVESTRO PLANNING

Rural Residential Housing / Land Needs

The average rural residential demand / take up for the last five years includes:

- 15 dwellings p/a for Tumut .
- 4 dwellings p/a for Adelong
- 2 – 3 dwellings p/a Batlow
- 0-1 dwelling each year in Talbingo

It is noted for the purposes of forecasting, taking into account concessional allotments and general rural houses that form part of the above figure we have rounded down Tumut Township's forecasted need to 15 dwellings per year. This estimate will have to be reviewed in the next five years and regularly thereafter to ensure land release occurs in relation to demand.

When supply was then compared to demand, the following years supply was derived to assess future needs and timing of future land releases, indicated below:

- Tumut Township 10 years supply
- Adelong 2 years supply
- Batlow 25 years supply (noted that constraints of existing zoned land could be affecting demand)
- Talbingo minimal demand so no forecast necessary.

Tumut and Adelong Investigation Areas are indicated below in Figure 7.

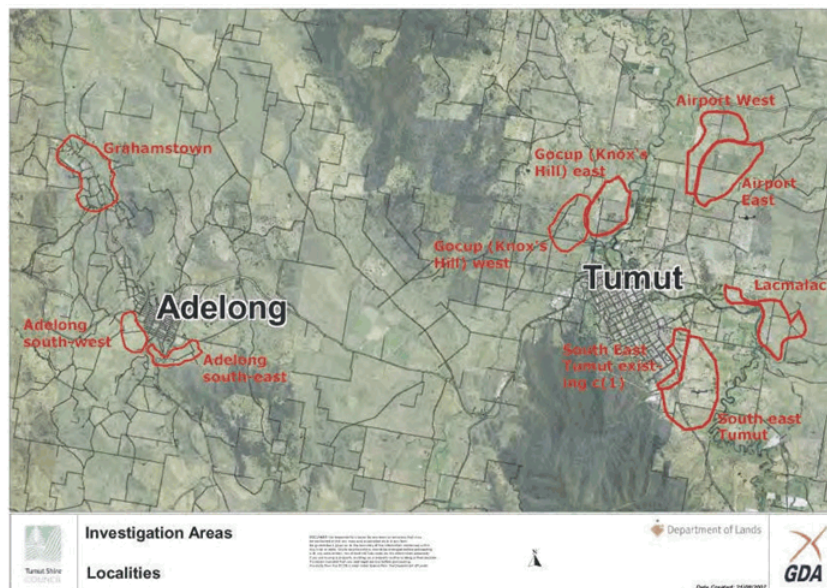

Figure 7: Tumut and Adelong Investigation Areas (Source: Rural Landuse Strategy)

SALVESTRO PLANNING

Batlow Investigation Areas are indicated below in Figure 8.



Figure 8: Batlow Investigation Areas (Source: Rural landuse Strategy)

SALVESTRO PLANNING

Rural Lot Sizes

Outcomes of the Central West Rural Lands Inquiry were considered and the subdivision activity and farm sizes, locations have been assessed within Tumut over the period since 1988. The average number of rural lots created each year over the period has been in decline for smaller lot sizes or steady for lots over 40 ha. Figures from the Department of Primary Industries reveal an increase in average holding size since 1988. This information suggests that current minimum lot size provisions are adequately protecting farm sizes and there is no information or analysis that warrants raising this figure.

Subdivision activity should continue to be monitored to see the effects of deleting concessional rights as we consider that subdivision activity will experience further reductions.

As a result of the state driven standard LEP format, Council is required to set minimum lot sizes within all rural zones, including large lot residential zones (historically rural residential and small holdings). It is understood that the theory behind this policy is to avoid unnecessary fragmentation of rural land. However, the policy does introduce an element of inflexibility that can potentially frustrate local rural development policy, particularly in shires such as Tumut where the significant variation of local topography can severely constrain the achievement of efficient density outcomes.

Council's amending LEP will ultimately be required to adhere to the standard template format, subject to NSW Planning & Infrastructure's ongoing implementation of current state planning policy. However, Council is encouraged to express its opinion on the current inflexible arrangement and put forward alternative rural land use policy that better relates to the local environment and expectations of the community.

Suggested Zones for Future LEP

The Rural Land Use Strategy 2008 provided a listing of standard zoning titles and descriptions for Residential and Village zones. These zoning descriptors are mandatory within the LEP Standard Instrument.

SALVESTRO PLANNING

8 RETAIL AND COMMERCIAL LANDUSE

The Tumut Commercial Land Use Strategy has been prepared which analyses and recommends strategic directions for commercial landuse in the Shire. The document includes investigation of both retail and commercial land uses.

Topic areas covered include:

- Review of existing commercial and retail activities.
- Analysis of needs and strategic direction in the Tumut Town Centre, Batlow, Talbingo and Adelong.
- Regional retail hierarchy and catchment.
- Retail expenditure and trends.

8.1 Conclusions and Recommendations

The following conclusions and recommendations have been extracted from the Tumut Commercial Land Use Strategy:

Tumut while a relatively small centre with a population of 11,172 in the Shire has a strong timber industry labour base. Within the Shopping hierarchy it functions as a subregional centre with a high focus on lower order goods such as food and beverages along with a range of local services. Larger centres of Wagga Wagga in particular along with Albury and Canberra will draw some of the local expenditure for higher order goods and services. It is also noted that Tumut sits in a tourism region, connecting with the Snowy Mountains and the skiing areas of Kosciusko. This adds additional tourism dollars or expenditure to the local economy.

Strategic Recommendations

Although forecasted growth for the shire does not create the need for any additional commercially zoned land bank in the short to medium term, there is always the possibility of a major industry coming to the shire (like VISY) that would create a huge demand across all areas and therefore it is wise to have all the strategic planning work in place to be able to react to those needs when they arise.

As already stated, if the population of Tumut remains static further commercial core will not be required. However, if population does increase due for instance to a major industry coming to town the following table of land requirement against population is recommended.

Table 2: Commercial Requirements with Population Changes

Population	10801	11341	11908	Total Increase
Office Floor space	820 m ²	862 m ²	905 m ²	85 m ²
Retail Floor space	5670 m ²	5897 m ²	6192 m ²	522 m ²
Restaurant and Cafe Floor space	230 m ²	227 m ²	238 m ²	8 m ²
Total	6720 m²	6805 m²	7335 m²	615m²

Based on 5% compound growth, no timeframes set.

Source: Lennon Salvestro planning calculations

SALVESTRO PLANNING

Villages – explore commercial zones in village areas.

Continue to support villages in terms of convenience and entrepreneurial activity, which in turn can encourage tourism and business development. Provision being made for cottage industries, tourism facilities and home offices within the village zone. RU5 village zone should allow for this range, diversity and potential within the villages, or if the community prefers the commercial precinct within villages could be zoned B2 Local Centre.

Map extract indicating Retail Catchments is provided below as Figure 9.

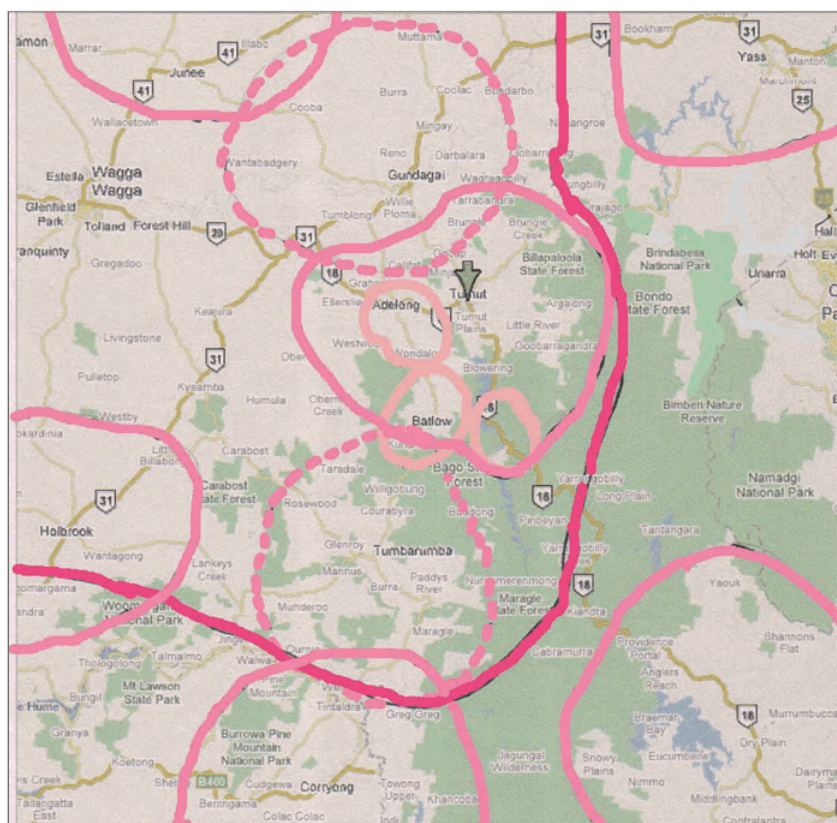

Figure 9: Retail Catchments (Source: Retail and Commercial Landuse Strategy)

8.2 Additional Matters

Council, at its meeting on 24 July 2012, resolved to accommodate the rezoning of Merivale Street, between Fitzroy and Capper Streets, from R3 Medium Density to B2 Local Centre or B4 Mixed Use.

Council's reasoning behind this decision is based on maintaining the CBD as a strong focal point of the local economy. Although forecast growth for the Shire does not create the need for any additional commercially zoned land in the short term, Council wishes to make land available in the event of potential future requirement.

Following public exhibition of the draft Growth Strategy, and consideration by Council on 26 November 2013, it was also resolved that:

Document Set ID: 2005829

Version: 1, Version Date: 02/10/2018

Page 22

Final - Rev D

SALVESTRO PLANNING

- Proposed industrial land rezonings (draft LEP amendment No.24) to be abandoned as LEP 2012 permits industry in the RU1 zone
- The Sturt Close industrial estate to be added to Schedule 1 of Tumut LEP 2012 as an area where a dwelling house is permissible in conjunction with an industry on the same land. The minimum lot size for the Estate to be increased from 750m² to 1 ha
- The northern side of Merivale Street, between Capper and Fitzroy Streets, to be rezoned from B2 and R3 to B4 mixed Use (subject to no new vehicular access to the Snowy Mountains Highway and provision of adequate on-site parking).

Council, at its meeting on 22 April 2014, subsequently resolved to rezone the northern side of Merivale Street, between Capper Street and Fitzroy Street to B2 Local Centre, as shown in the figure below.

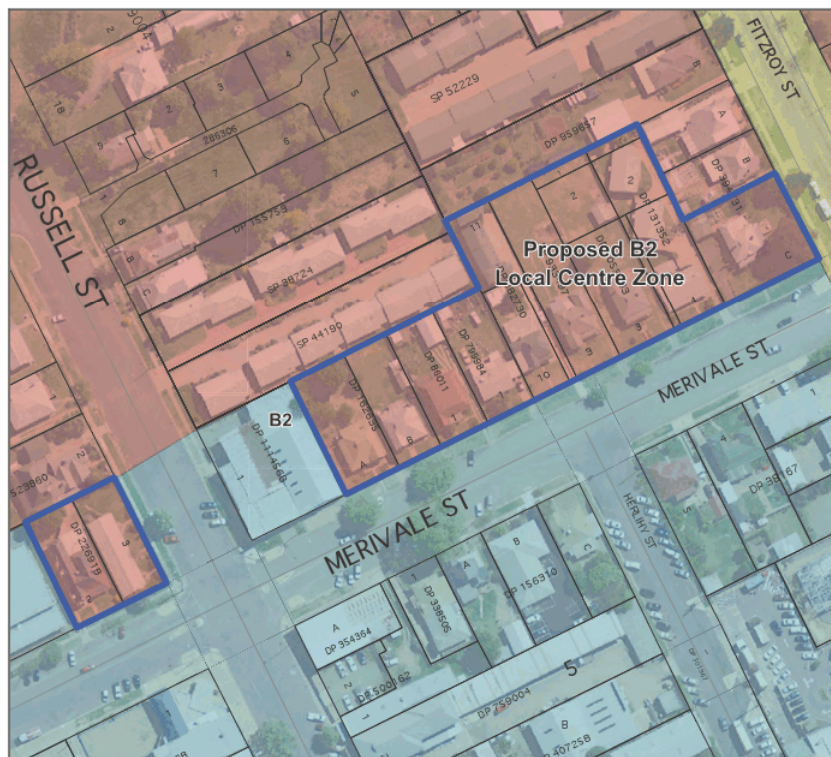

Figure 9a: Merivale Street - Proposed Land Zoning B2 Local Centre (Source: TSC)

SALVESTRO PLANNING

9 OTHER STRATEGIC STUDIES

The following strategic studies were prepared and adopted by Council at various periods prior to the current strategic planning exercise. They are considered to still contain relevant strategic landuse directions to underpin this current Growth Strategy.

9.1 Tumut Housing Strategy – June 2004

This Housing Strategy has been prepared for Tumut Council in response to concerns in the local community about the supply of housing and residential land in the Local Government Area (LGA) and the ability to meet the demand for suitable housing, resulting from growth in the timber industry at that time.

The following list of list of recommended strategies were put forward:

1. Council as facilitator: Establish a pro-active role for Tumut Council in facilitating residential development by:

- Formally adopting this Housing Strategy;
- Actively carrying out the actions recommended in it;
- Facilitating the development of land already zoned for residential development.

2. Housing and residential land supply monitor: Prepare a Land and Housing Monitor of the supply and take up of vacant houses, vacant lots and potential lots to ensure a continuous 5-year housing supply pipeline.

3. New planning instruments: Prepare new Development Control Plan(s) for residential subdivision and housing development, and amend the Local Environmental Plan accordingly.

4. Development of surplus land: Prepare a strategy for the rezoning, disposal and development of surplus State Government, Council and institutional land for housing purposes employing a whole of government approach.

5. Development approval process: Prepare and implement formal procedures, documentation requirements and training for the development approval process for inclusion in the new Development Control Plan.

6. Infill housing development: Facilitate infill housing development on underutilised land in urban areas to provide additional housing choices, particularly for seniors, and to assist in securing a medium to long-term supply of residential land.

7. Housing industry: Promote the residential development opportunities in the LGA to the housing industry including peak industry bodies.

8. Expansion of urban areas: Investigate areas around Tumut suitable for long-term urban expansion and residential development, in particular rural residential areas with potential for upzoning to urban residential zones.

SALVESTRO PLANNING

9.2 Tumut Industrial Lands Study 1998

The general theme of the Industrial Lands Study was the underutilization of existing zoned industrial land. The focus of development has been to identify underutilized land and promote industrial development in those areas.

The study also promoted the concept of eco-industrial parks and for Council to encourage the establishment of industries that meet eco-industrial themes.

Habitat Planning prepared a Local Environmental Study for land identified for the potential for industrial landuse in Tumut and Gilmore. This study recommended rezoning subject to conditions, which Council will consider in the review of the LEP 2012.

9.3 Tumut CBD Parking Strategy 2001

At the time of adoption, the Tumut CBD Parking Strategy concluded that there is an adequate supply of car parking spaces in the Tumut Central Business District (CBD) to cater for existing retail and commercial development.

The strategy adopted was aimed at ensuring Council implemented action to integrate existing parking facilities in the CBD in order to maintain the viability of the CBD long term. This theme was also underpinned by ensuring attractive streetscapes and linkways were established to improve on the outlook and functionality of the commercial precincts.

SALVESTRO PLANNING

10 POTENTIAL GROWTH AREAS

The following potential growth areas were further investigated as future residential growth areas. The detailed Local Environmental Studies prepared for each area form part of this Growth Strategy and are attached. Below are the final recommendations and concept rezoning plans.

10.1 Tumut Investigation Areas**10.1.1 Tumut South East**

The location of the Tumut South East study area provides an open landscape with panoramic views over the Tumut river valley and backdrop of vegetated hillscape to the Weriboldera State Conservation Area.

Investigations indicate that land within the northwestern portion of the study area allows for the natural extension of existing essential infrastructure to service future development extending from East Street / Tumut Plains Road, providing a residential living opportunity whilst creating a buffer to active rural landscape and floodplain / river precinct. Therefore, it is considered that the proposed R5 zone (Large Lot Residential) be extended, as indicated on the accompanying Draft Concept Plan, and future development of the land be staged accordingly responding to community needs / demand as well as making provision for the dairy and agricultural activities, whilst operational.

This land has minimal environmental constraints, and interface issues between existing residential land, active agricultural land and floodplain, and contains land zoned for the purpose of rural residential development.

Proximity to floodprone land can be managed through the incorporation of planning and design guidelines and an indicative masterplan that details appropriate environmental response and subdivision design elements to control the placement of dwellings and private open space within new allotments.

Although the land within the northern portion of the study area has the potential to include pockets of higher density development, this should be determined in context with potential future higher density development of land located on the western side of the East Street, as it is considered that providing future housing needs, solely within greenfield-urban expansion areas, is not sustainable due to the limited land opportunity resultant of physical constraints to urban expansion. Achievement of a higher density, and infill development will significantly reduce the amount of greenfield land required which may prove economically more viable as a result of existing essential infrastructure, being essential to manage funding and timing priorities.

The land identified for the expansion of residential development is within reasonable proximity to the Tumut CBD, and the site is well linked by existing road networks.

A further consideration of Council may include incorporating the notion of an eco-village type development responding to the sensitive environment that could be embraced by the wider community as we become more aware of the adverse impacts of traditional forms of subdivision and development on the land.

The land identified for urban expansion contains Stony Creek and riparian which, due to its orientation, presents an opportunity to create a corridor linking the Tumut River precinct with the Weriboldera State Conservation

SALVESTRO PLANNING

area. This land has been incorporated into the overall concept landuse plan as a proposed greenway, and it is recommended that Council consider potential scenarios, as provided in section 9.2 of the LES.

Recommendations:

It is recommended, that the existing R5 zone (Large Lot Residential) be extended, as indicated on the accompanying Draft Concept Plan, allowing for future development of the land be staged accordingly in response to community needs / demand, and making provision for the dairy and associated agricultural activities whilst operational.

It is further recommended that:

- 1. Residual land (south of Stony Creek) remain zoned for the purpose of agriculture, and separated into minimum lot sizes of 30ha (east of the Snowy Mountains Highway) and 150ha (west of the Snowy Mountains Highway), as indicated on the proposed Minimum Lot Size Plan; and*
- 2. The Tumut Local Environmental Plan (LEP) 2012, be amended to include reference to a Development Control Plan (DCP), for the subject land; and*
- 3. Future development will require submission of an indicative masterplan / DCP to be prepared, in support of the LEP, and incorporate planning and design guidelines that details appropriate environmental response and subdivision design elements to control the placement of dwellings and private open space within new allotments.*
- 4. Council considers the further investigation of land west of East Street and its potential for higher density, infill residential development that is currently serviced by essential infrastructure.*
- 5. Council consider the potential for creating a greenway linking the river precinct with the Werebolders State Conservation Area, which may include:*
 - a. Land to be utilised for grazing purposes only;*
 - b. Incentives for landowners to plant out their respective riparian areas with appropriate native grasses / plant species as a treatment to stabilise banks and improve water quality;*
 - c. Create pedestrian access and recreation within potential greenway areas via land acquisition, or similar for administration by Council.*

A Draft Concept Zoning Plan for Tumut South East was considered during the public exhibition period that initially proposed R5 Large Lot Residential (variable minimum lot sizes) and RU1 Primary Production.

Following public exhibition of the draft Growth Strategy, and consideration by Council on 26 November 2013, it was resolved that the Tumut South East Investigation Area north of Stony Creek and above the 270m contour be rezoned to R3 and R5, with appropriate lot sizes and buffers to areas of high conservation value. Environmental Protection zones to be used with the aim of creating a corridor along Stony Creek. The Standard Instrument release area clause preventing premature subdivision to be added to Tumut LEP 2012 and applied to this land. The land south of Stony Creek to remain RU1 but be adopted in the Strategy as a future urban expansion area.

Indigenous heritage to be identified and protected.

At its meeting on 22 April 2014, Council confirmed the zoning of Tumut South East Release Area to be in accordance with Figure 10 below.

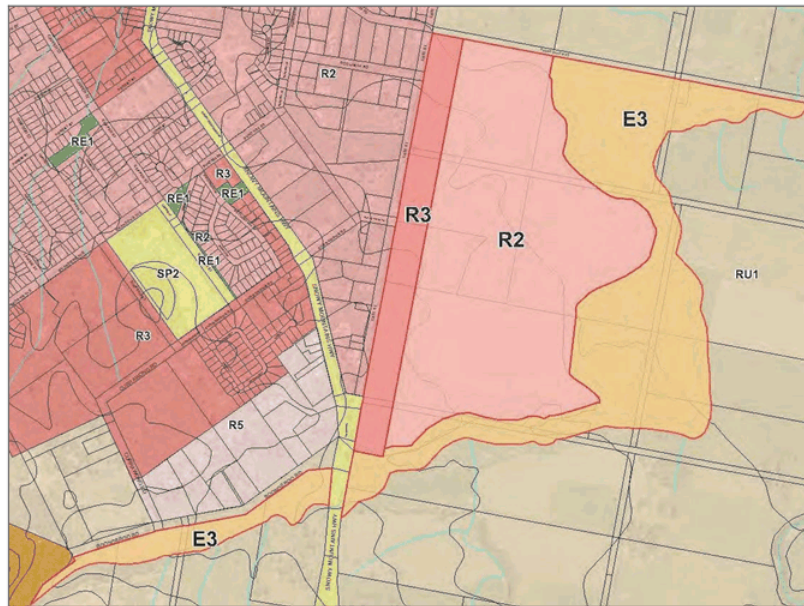

Figure 10: Draft Concept Zoning Plan – Tumut South East Investigation Area
(Source: TSC)

The R2 and R3 residential zones are to have 600 m² and 225 m² minimum lot sizes respectively and the E3 zone to retain the current 30 ha and 150 ha lot sizes. The entire area is to be designated an Urban Land Release Area. The E3 Land Use Table is to ensure that existing agricultural uses remain permissible.

SALVESTRO PLANNING

10.1.2 Tumut Boundary Street East

The Boundary Street East study area together with existing developed residential land, form an urban enclosure surrounding the golf course, which adds to the potential amenity of future residential development in the area. The location provides an open, vegetated landscape within a backdrop of hillscape to the south and the Tumut Golf Course to the east. The site affords panoramic views to the north over the Tumut township and river valley.

Investigations indicate that the land has minimal environmental constraints, and interface issues between existing Industrial Precinct, and non-active agricultural land to the rear of the site. However, the land has some limitations to higher density urban development, due mainly by its topography and also as a result of earlier subdivision activity and resultant proximity to the Tumut Golf Course.

Review of the subject land has been considered in context with the adjacent land to the west, due to their connectedness and shared frontages and access to Boundary Street.

The Boundary Street West land is zoned R5 (Large Lot Residential) under the provisions of the LEP 2012, with a minimum lot size of 5000m² for the purpose of residential development and the subject land is zoned R2 (Low Density Residential), with a minimum lot size of 600m² for the purpose of residential development. The current zoning is considered inappropriate, as it does not best reflect the character and carrying capacity of the land.

It is considered that a more appropriate zone is R5 (Large Lot Residential) with the incorporation of building envelopes to control placement of dwellings and private open space with respect to the neighbouring golf course, with a proposed minimum lot size of 2000m². A Concept Layout Plan and Proposed Minimum Lot Size Map are including in the accompanying LES.

Recommendations

It is recommended, that land within the Boundary Street East study area be appropriately zoned to better reflect the character and carrying capacity of the land, and:

1. The Tumut Local Environmental Plan (LEP) 2012, be amended to include reference to a Development Control Plan, for the subject land; and
2. A Development Control Plan Development Control (DCP) be prepared, in support of the LEP, and incorporate planning and design guidelines and indicative masterplan that details appropriate environmental response and subdivision design elements to control the placement of dwellings and private open space within new allotments.

SALVESTRO PLANNING

An extract of the Draft Concept Zoning and Minimum Lot Size Plan for Boundary Street East is provided below as Figure 11.

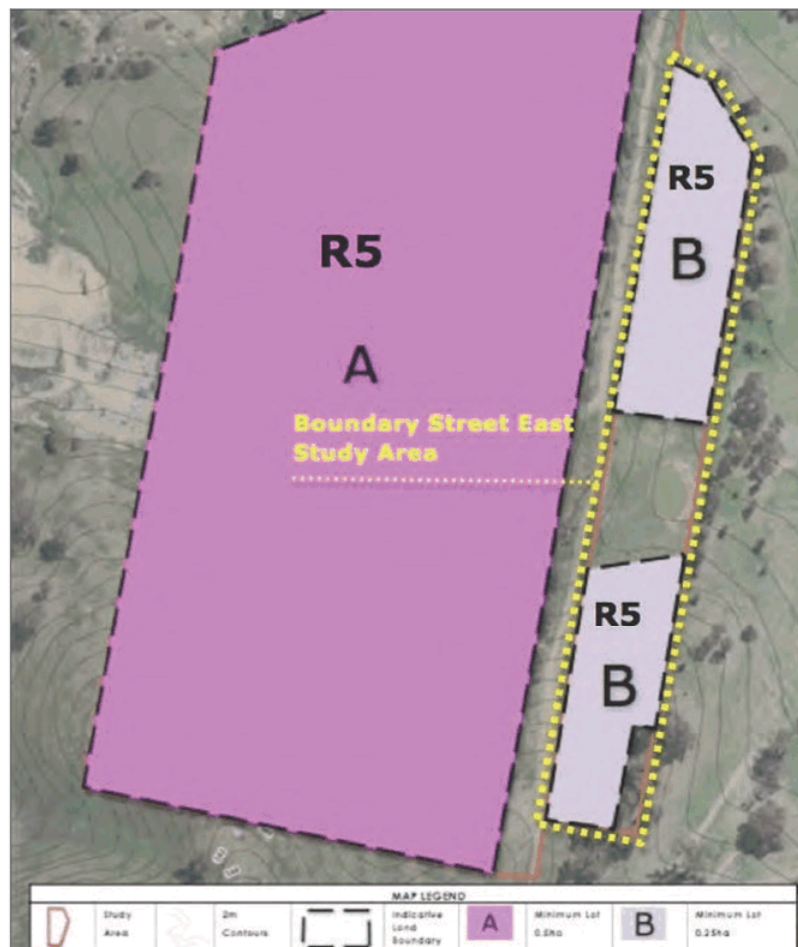

Figure 11: Extract of Draft Concept Zoning Plan & Minimum Lot Size Plan – Boundary Street East Investigation Area (Source: Salvestro Planning)

Following public exhibition of the draft Growth Strategy, and consideration by Council on 26 November 2013, it was resolved that Boundary Street Investigation Area East be rezoned from R3 to R5 with a lot size of 2,400 m², as shown in Figure 11 above.

SALVESTRO PLANNING

10.1.3 Tumut Boundary Street West

The Boundary Street West study area together with land within the Boundary Street East Study Area and existing developed residential land located east of the site, form an urban enclosure surrounding the golf course, which adds to the potential amenity of future residential development in the area. The location provides an open, vegetated landscape within a backdrop of hillscape to the south and views from the eastern side of the ridgeline over the Tumut Golf Course to the east. The site affords panoramic views to the north over the Tumut township and river valley.

Investigations indicate that the land has minor environmental constraints and there are minimal interface issues between the subject land and industrial development located adjacent to the site (separated by Fairway Drive), as well as non-active agricultural land adjoining the southeast and rear study area. However, the land has some limitations due to its interface with adjoining industrial land and past landuse activities. Residential development is also constrained by topography and sensitive vegetation.

Review of the subject land has been considered in context with the adjacent land to the east, due to their connectedness and shared frontages and access to Boundary Street and views over the Tumut Golf Course.

The subject land is zoned R5 (Large Lot Residential) under the provisions of the Tumut LEP, which specifies a minimum lot size of 5000m² for the purpose of residential development. The current proposed zoning is considered appropriate with the character and carrying capacity of the land. However, it is considered that building envelopes be incorporated to control placement of dwellings and private open space with respect to the neighbouring industrial precinct, with a proposed minimum lot size of 5000m². A Concept Layout Plan and Proposed Minimum Lot Size Map are including in the accompanying LES.

Recommendations:

It is recommended, that:

1. Land within the Boundary Street West study retains its proposed zoning of R5 (Large Lot Residential);
2. The Tumut Local Environmental Plan (LEP) 2012, be amended to include reference to a Development Control Plan, for the subject land; and
3. A Development Control Plan (DCP) be prepared, in support of the LEP, and incorporate planning and design guidelines and indicative masterplan that details appropriate environmental response and subdivision design elements to control the placement of dwellings and private open space within new allotments.

Following public exhibition of the draft Growth Strategy, and consideration by Council on 26 November 2013, it was resolved that Boundary Street Investigation Area West is to retain its R5 zone but have its lot size increased from 5,000 m² to 1 ha, as shown in Figure 12 below. Development is to be restricted to defined building envelopes east of the ridge line.

SALVESTRO PLANNING

An extract of the Draft Concept Zoning and Minimum Lot Size plan is provided below as Figure 12.

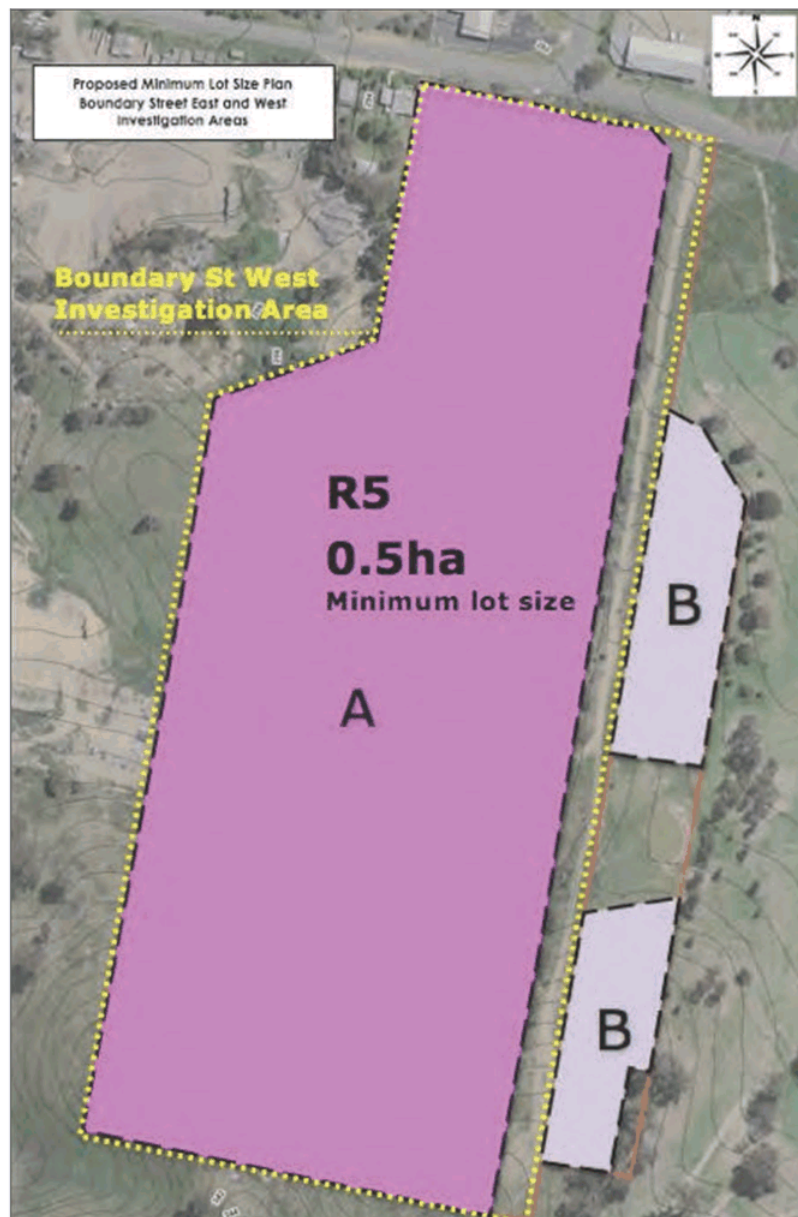

Figure 12: Extract of Draft Concept Zoning Plan & Minimum Lot Size Plan - Boundary Street West Investigation Area (Source: Salvestro Planning)

SALVESTRO PLANNING

10.2 Adelong Investigation Areas**10.2.1 Adelong South West**

Land within the Adelong South West Investigation Area has been significantly modified through historic land clearing practices associated with agricultural and horticultural land use, providing a greenfield site with minimal challenges.

Desktop investigations suggest that the land has minimal environmental constraints, such as bushfire, flooding, soil contamination and salinity, however its proximity to waterways require the inclusion of buffer areas that constrains potential built environment and overall lot yield. In addition, the subject land is intersected by an optical fibre cable, which will require closer scrutiny and may also impact on overall lot yield.

Land within the study area is well placed for residential expansion purposes for the creation of large lot residential landuse. Rural residential type landuse have traditionally been used to provide a transition from typically fulltime farming land to general urban residential areas, however the size of the resultant rural residential area must be relevant to the adjoining agricultural activity and be able to incorporate mitigation measures to accommodate a desired rural residential living space.

A further consideration of Council may be to incorporate the notion of an eco-village type development that could be embraced by the wider community as we become more aware of the adverse impacts of traditional forms of subdivision and development on the environment. The potential for such a development to aid the environment is significant, given improvements to technologies that could contribute to minimising the ecological footprint of future generations.

In determining the most appropriate outcomes for Adelong, the review of the subject land has been considered in context with land contained in the Adelong South East Study Area.

In comparing the two investigation areas, it is acknowledged that land within the Adelong South East Investigation Area comprises a greater amount of better quality agricultural land compared to land comprising the subject investigation area, and it is considered that the loss of prime agricultural land in this instance would be less significant than land contained in the Adelong South East Study Area.

The creation of additional residential land would add an alternative, land resource to the Shire by providing a residential living opportunity within a rural landscape. Inclusion of this land would assist in strengthening Adelong's role in providing an alternative settlement area within the Tumut sub-region, which is particularly relevant given the land is within reasonable commuting distance of Tumut Township, and is well linked by existing road networks.

In the broader strategic sense, the land will contribute to village growth better able to support local main street business and create greater scope for enhancing the village character and identity, improving community wellbeing.

SALVESTRO PLANNING

Recommendations:

It is recommended that land within the Adelong South West Investigation Area be appropriately zoned in accordance with the Concept Landuse Plan;

To include:

1. Land comprising the Adelong Cemetery be zoned SP1 – Special Activities;
2. Land north of Black Creek (bordering the Highway) remain zoned RU1 – Primary Production with minimum lot size of 150ha;
3. Land straddling Cemetery Road to be zoned R5 – Large Lot Residential, and apply minimum lot sizes in accordance with the Minimum Lot Size Map;
4. The Tumut Local Environmental Plan (LEP) 2012, be amended to include reference to a Development Control Plan (DCP), for the subject land; and
5. A Development Control Plan Development Control (DCP) be prepared, in support of the LEP, and incorporate planning and design guidelines and indicative masterplan that details appropriate environmental response and subdivision design elements to control the placement of dwellings and private open space within new allotments.

An extract of the Draft Concept Landuse Plan for Adelong Southwest is provided below as Figure 13.

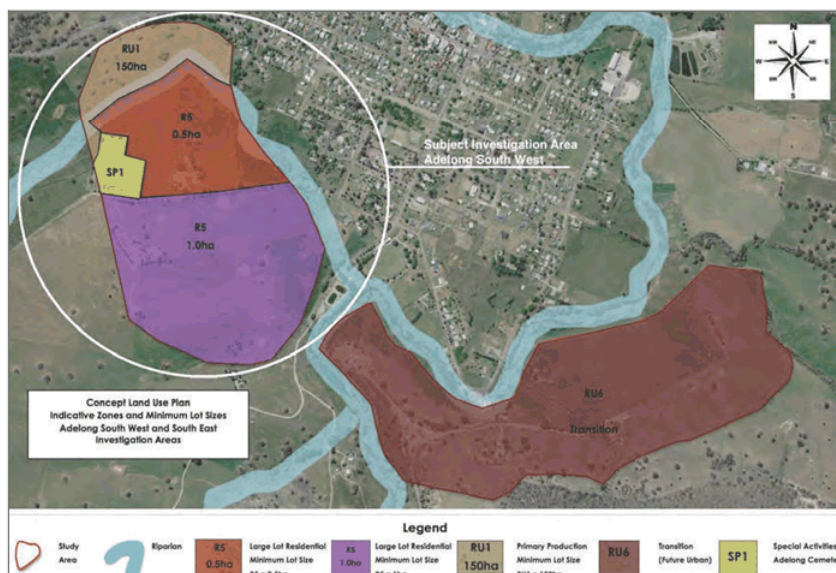

Figure 13: Concept Land Use Plan – Adelong Southwest Investigation Area (Source: Salvestro Planning)

Following public exhibition of the draft Growth Strategy, and consideration by Council on 26 November 2013, it was resolved that, at this stage, no rezonings take place in Adelong and that Adelong Southwest be identified as a future urban expansion option (see Figure 13).

SALVESTRO PLANNING

10.2.2 Adelong South East

The land within the Adelong South East Study Area provides a scenic, open landscape with visual connectivity to the existing village and backdrop to vegetated hillscape. The site affords panoramic views to the village with attractive creek frontage.

The local environment has been modified through historic land clearing associated with agricultural activities, and preliminary investigations indicate the land has minimal environmental constraints.

Although the site is visually connected to the village, the Adelong Creek disconnects the site by its physical barrier resulting in limited access by way of Rimmers Lane.

The subject land is well placed to provide a rural residential style living opportunity within a rural landscape, however demand for land is difficult to quantify, as limited opportunities exist in the village area.

In determining the most appropriate outcomes for Adelong, the review of the subject land has been considered in context with land contained in the Adelong South West Study Area.

In comparing the two investigation areas, it is acknowledged that the subject land, (Adelong South East Investigation Area) comprises a greater amount of better quality agricultural land compared to land comprising the Adelong South West Investigation Area.

Additionally, potential exists for continued sustained agricultural activity from the land, however it is considered that the loss of prime agricultural land in this instance would be more significant than land contained in the Adelong South West Study Area.

Therefore it is concluded that the land be zoned to RU6 Transition as indicated by the map extract provided below.

Recommendations:

It is recommended, that the land within the Adelong South East Study Area be appropriately zoned to RU6 Transition, to recognise its potential to provide for future rural residential style living opportunities to respond responding to growth and demand.

It is further recommended that:

- 1. The Tumut Local Environmental Plan (LEP) 2012 be amended to include provision for the RU6 Transition zone, and*
- 2. The subject land is rezoned as RU6 Transition.*

SALVESTRO PLANNING

An extract of the Draft Concept Landuse Plan for Adelong Southeast is provided below as Figure 14.

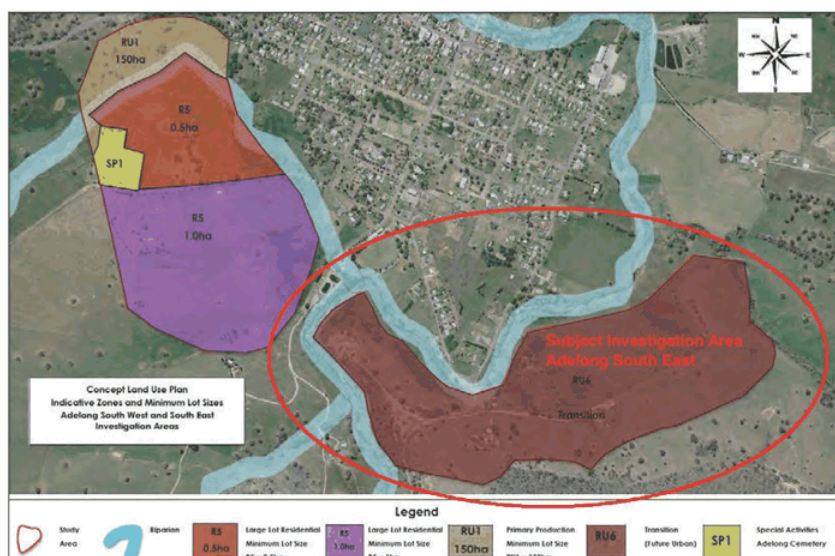

Figure 14: Concept Land Use Plan – Adelong Southeast Investigation Area (Source: Salvestro Planning)

Following public exhibition of the draft Growth Strategy, and consideration by Council on 26 November 2013, it is now considered that, at this stage, no rezonings take place in Adelong and that Adelong Southeast be identified as a future urban expansion option (see Figure 14).

The existing village area of Adelong has potential for the provision of general residential infill development of existing residential zoned parcels of land. The existing village zoning is to be retained to ensure landuse flexibility.

10.3 Batlow Investigation Areas

10.3.1 Yellowin Road

The Yellowin Road Investigation Area provides a suitable site for large lot residential development within close proximity to essential infrastructure and services within the village.

The location of the land offers a varying rural setting of high visual quality. The character of the roads strongly influences scenic experience, which vary from enclosed forest settings to open expansive views. The site affords a panoramic view catchment, connecting the land back to its visual context of surrounding orchards, and beyond to the mountains.

Investigations indicate that the land has minimal environmental constraints however appropriate design is required to mitigate natural drainage areas and other land constraints, as well as the potential for conflicts between new development and horticultural activities (whilst active) within and adjacent to the study area.

Several rural smallholdings already exist within the study area, and it is considered that allowing the subject site to be utilised for large lot residential style holdings will not significantly differ from the existing subdivision pattern or character of the land.

SALVESTRO PLANNING

Batlow is within reasonable proximity to the Tumut CBD and the site is well linked by existing road networks. The subject land is well placed for large lot residential expansion purposes and would add an alternative, valuable, land resource to Batlow and the Shire by providing a living opportunity within a rural landscape.

As a result of the above analysis, it is considered that the consolidation of this land for residential development will contribute to village growth, support local main street business and create greater scope for enhancing the village character and identity improving community wellbeing.

Recommendations:

It is recommended that the land within the Yellowin Road Investigation Area be appropriately zoned to better reflect the character and carrying capacity of the land, and:

1. The Tumut Local Environmental Plan (LEP) 2012, be amended to include reference to a Development Control Plan, for the subject land, and
2. A Development Control Plan (DCP) be prepared, in support of the LEP, and incorporate planning and design guidelines and indicative masterplan that details appropriate environmental response and subdivision design elements to control the placement of dwellings and private open space within new allotments.

An extract of the Draft Concept Landuse Plan for Yellow Road Investigation Area is provided below as Figure 15.



Figure 15: Draft Concept Landuse Plan - Yellowin Road Investigation Area (Source: Salvestro Planning)

SALVESTRO PLANNING

The Draft Concept Minimum Lot Size Map is provided below as Figure 16.

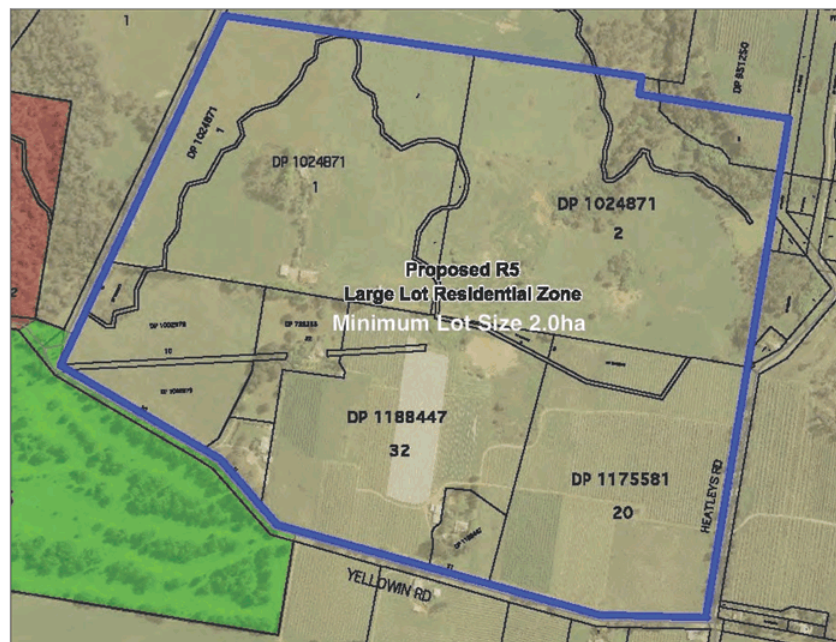

Figure 16: Concept Minimum Lot Size Plan – Yellowin Road (Source: TSC & SP)

Following public exhibition of the draft Growth Strategy, and consideration by Council on 26 November 2013, it was resolved that the Yellowwin Road Investigation Area to be rezoned from RU1 to R5, with lot sizes ranging from 5,000m² to 2 ha (depending on constraints). Subsequently, Council resolved on 22 April 2014 to rezone this area to R5 with a minimum 2 ha lot size only, as shown in Figures 15 & 16 above.

10.3.2 Keenans Road

Review of land located within the Kennans Road Investigation Area, indicate that the opportunities afforded by the scenic location of the site are outweighed by the physical and environmental land constraints, and economic practicality.

The study area was zoned for the purpose of rural smallholdings prior to gazettal of the former LEP 1990, however grounds for zoning the land for the purpose of small holdings were unable to be established.

The subject land has been zoned for the purpose of rural smallholdings for more than 20 years, and development has not occurred, and is suggested unlikely to occur in the short to medium term whilst land continues to be utilised for agricultural purposes.

Although appropriate design may mitigate potential conflicts between a higher density residential development and existing landuses within and surrounding the study area, it is considered that challenges associated with topography, environment, access and fundamental servicing, would proscribe future development due to reduced lot yield and prohibitive costs associated with the provision of fundamental infrastructure to service a residential type development.

SALVESTRO PLANNING

It is considered that continued zoning for the purpose of residential type development misrepresents land availability and therefore it is advised that Council appropriately zone the land to support the continuing landuse and agricultural activities.

Therefore, it is concluded that the land within the study area be zoned to RU1 – Primary Production as indicated by the draft Concept Land Use and Minimum Lot Size plan.

An extract of the Draft Concept Landuse and Minimum Lot Size Plan for Kennans Road Investigation Area is provided below as Figure 17.



Figure 17: Concept Land Use and Minimum Lot Size Plan – Keenans Road (Source: Salvestro Planning)

Following public exhibition of the draft Growth Strategy, and consideration by Council on 26 November 2013, it was resolved that the Keenans Road R5 area be rezoned to RU1, with a minimum lot size of 30 ha, as shown in Figure 17 above.

10.3.3 Batlow Urban Area

The nature of rural agricultural activity in the Batlow area has experienced significant change over recent years, including a focus on boutique enterprises such as cider production and cultivation of potatoes and truffles.

There is adequate general residential land within the existing Batlow village boundaries, with significant infill development potential available. However, the current landuse zoning structure appears to be constraining development and there would be strategic advantages to rezoning all the existing village area to a general village zone. This would create landuse flexibility to facilitate development within the local area.

Following public exhibition of the draft Growth Strategy, and consideration by Council on 26 November 2013, it was also resolved that:

SALVESTRO PLANNING

- The B2 Local Centre zone be replaced by a B4 Mixed Use zone and that further consultation of residents and businesses in the area be conducted
- The IN1 zone north of Memorial Avenue to be replaced with a B4 Mixed Use zone or B5 Business Development zone
- The land south of Memorial Avenue between Pioneer Street and Mill Road (as far south as the new hospital) to be rezoned to B4 (this will also correct a mapping error in Tumut LEP 2012).

The above resolutions in relation to the Batlow Urban Area are shown in Figure 18 below.

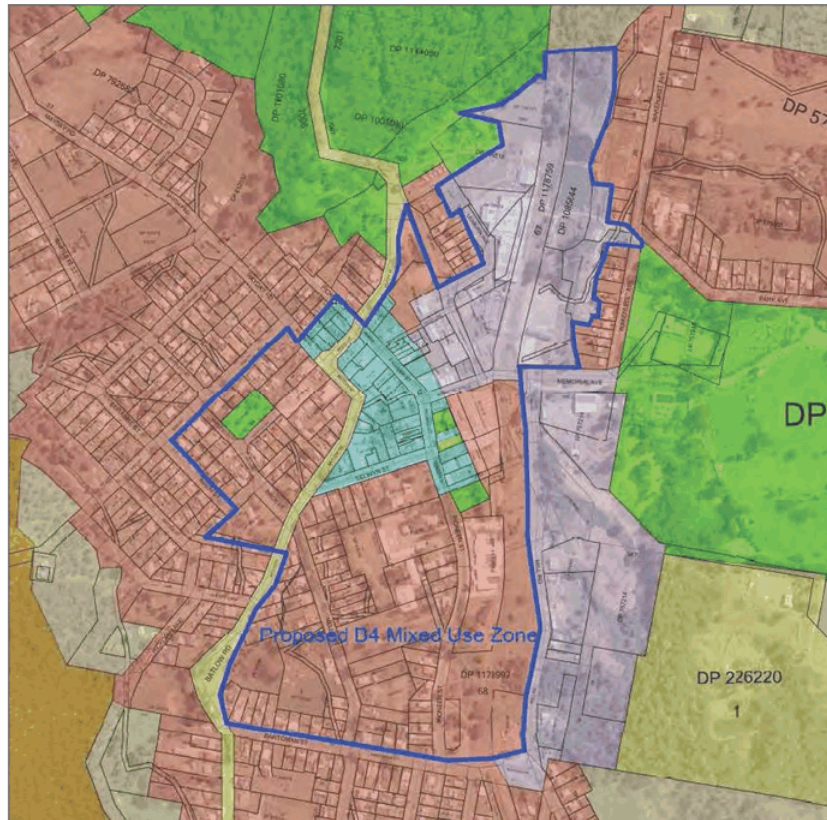

Figure 18: Proposed B4 Mixed Use Zone - Batlow (Source: TSC)

SALVESTRO PLANNING

11 OTHER SETTLEMENT AREAS

Other settlement areas including Talbingo, Brungle and various rural valleys have unique locational, recreational and resource characteristics that will continue to be an attraction for consistent settlement and growth.

Existing planning strategies and landuse policies are effectively managing growth and utilisation of land resources throughout these other areas of Tumut Shire. There are no major reasons to alter the current landuse policy mix relating to these other settlement areas.

11.1 Talbingo

The village's strong connection with the Hydro-Electric scheme and growing tourism activity (across all seasons) is an important sustainable feature of the locality. No expansion of the current village zonings are required at this stage.

11.2 Brungle

Brungle is not anticipated to experience any significant growth in the foreseeable future. The existing zoned land will accommodate any future development activity and therefore no changes are proposed at this stage.

Recent community consultation with residents indicated that it was a great place to live, peaceful and quiet location close to the rivers and mountains with great scenery. Residents liked the fact there is minimal traffic and a lot of recreational activities and sporting events. Promotion of Brungle as an alternative town to live in, a tourist destination and strong links with Aboriginal heritage are some of the highlighted features of this area.

11.3 Brindabella Valley

The Brindabella Valley's unique location characteristics have become an increasingly popular destination for tourists seeking the beauty of an isolated area containing strong landscape and historical features. It continues to have a strong link with agriculture, natural landscape heritage and eco-tourism. The current landuse policies that apply to this area are adequate in managing and facilitating development and growth. No change is proposed to existing planning provisions under this growth strategy.

SALVESTRO PLANNING

12 HERITAGE

A comprehensive review has been undertaken of the existing heritage item list and potential additions to the list as part of the preparation of this growth strategy.

A separate document titled "Tumut Shire – Heritage Items 2013" has been prepared, which contains descriptions and photographic records of the following list of existing and proposed heritage items:

- Existing & Proposed Tumut
- Existing & Proposed Adelong & Mt Adrah
- Proposed Batlow
- Proposed Tumut Plains
- Proposed Gilmore
- Proposed Gocup
- Proposed Goobarragandra
- Proposed Lacmalac
- Proposed Talbingo
- Proposed Tumorrana

A summary list is included in Attachment 2 of this strategy document.

Following public exhibition of the draft Growth Strategy, and consideration by Council on 26 November 2013, it was also resolved that:

- The Sugar Pine Walk and Pilot Hill Arboretum to be included as heritage items
- "Gibraltar", Lot 251 DP 757220 not to be listed.

13 CONSULTATION**13.1 Real Estate Agent Feedback**

Consultation was undertaken with real estate industry and HIA representatives during the course of preparing this document. Very little documented response was received.

Further, direct contact was made with a selected industry representatives who indicated that overall, demand for land was difficult to accurately gauge due to perceived lack of appropriate "green field" housing lots. There was a general feeling that house purchasers preferred locations outside of existing established residential areas.

Rural residential land surrounding existing villages was perceived to be lacking in supply. In some areas, there is zoned land available for development; however, there has been no action by the existing landowners to advance this type of subdivision activity.

13.2 Stakeholder & Public Consultation

Stakeholder consultation has been undertaken during the preparation of this growth strategy document, in particular with specific landowners that would potentially be subject to significant rezonings, together with other government and non-government agencies.

The public exhibition generated valuable feedback that has been considered by Council and, where appropriate, incorporated into the final published document.

SALVESTRO PLANNING

14 GROWTH STRATEGY IMPLEMENTATION

The format and structure of this Growth Strategy focuses on landuse management and allocation, to ensure sustained growth throughout the Tumut Region. The Growth Strategy is predominantly a consolidation of strategic planning work previously initiated by Council and supplemented other key strategic documents of Council including the Social Plan and Economic Development Plan.

This document is to be read in conjunction with the following comprehensive supporting reports:

1. Environmental Protection and Hazard Analysis in Tumut Shire – March 2008
2. Tumut Shire Rural Land Use Strategy – May 2008
3. Tumut Commercial Land Use Strategy – June 2008
4. Tumut Housing Strategy – June 2004
5. Tumut Parks Strategy 2005-2015
6. Tumut Industrial Lands Study 1998
7. Tumut CBD Parking Strategy 2001
8. Adelong Southwest and Southeast Investigation Areas
9. Batlow Yellowin Road and Keenans Road Investigation Areas
10. Tumut Southeast and Boundary Street Investigation Areas

The public exhibition phase has allowed the community to contribute to the final growth strategy content, demonstrating that community interests have been recognised and appropriately considered.

The Growth Strategy will provide landuse direction under the new Local Environmental Plan 2012 and inform and provide the basis for future Planning Proposals.

SALVESTRO PLANNING





15 APPENDICES

15.1 ABS Census 2011 Community Profile Extracts

15.2 Existing and Proposed Heritage Items – Summary List

SALVESTRO PLANNING

11035: Document History

Revision	Revision Date	Authorised		
		Name/Position	Signature	Notes
Draft – Rev A	23/04/2013	Lizzie Olesen-Jensen Planning Supervisor		For internal review
Final Draft – Rev A	23/04/2013	Garry Salvestro Director		To TSC for comment
Final Draft – Rev B	31/05/2013	Lizzie Olesen-Jensen Planning Supervisor		TSC edits, for exhibition
Final Draft – Rev C	28/03/2014	Garry Salvestro Director		For adoption by TSC
Final – Rev D	05/06/2014	Garry Salvestro Director		Minor edits, for lodgement with DoP&E



This report is prepared by

Salvestro Planning
16 Fitzmaurice Street
PO Box 783
WAGGA WAGGA NSW 2650

Telephone: (02) 69218588
Facsimile: (02) 69218388
Email: admin@salvestroplanning.com.au
Website: www.salvestroplanning.com.au

Disclaimer

While every reasonable effort has been made to ensure that this document is correct at the time of printing, Salvestro Planning and its employees make no representation, undertake no duty and accepts no responsibility to any third party who use or rely upon this document or the information contained in it.

© Salvestro Planning 2014