

preliminary

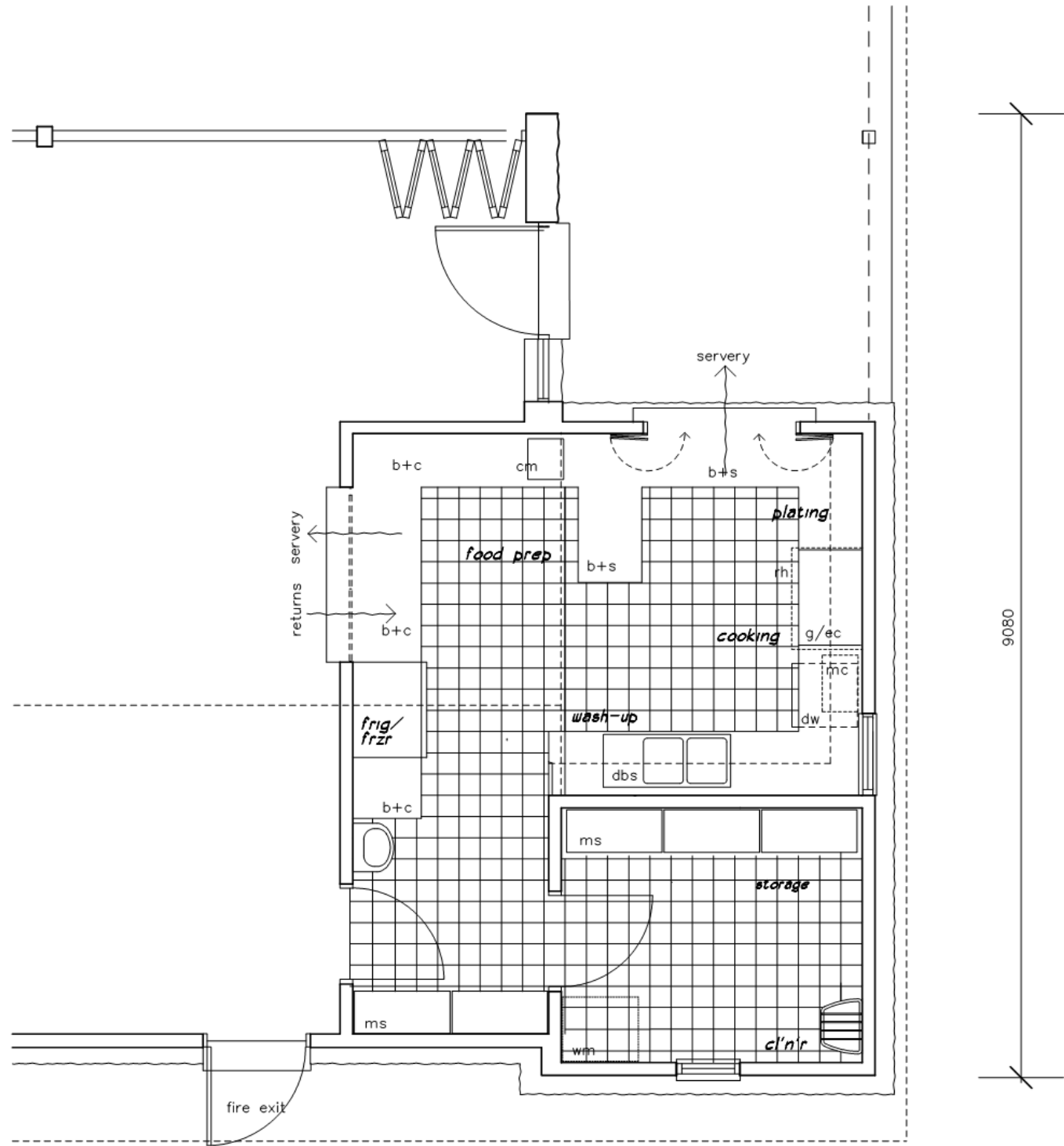

kitchen equipment reference		
db	double bowl sink	stainless steel sink unit + drainer
dw	dishwasher	Smeg Ecoline prof. underbench dishwasher
sh	scrape hole	under counter bin + exterior servicing
mc	microwave	eye level mounting
g/ec	gas/elec cooker	dishwasher
b+c	bench + cup'ds	stainless steel benches + cupboards under
b+s	bench + shelves	stainless steel bench + shelves under
wm	washing machine	space for commercial 8kg washing machine
wb	wash basin	hand wash station; sensor operation
ms	mobile shelving	450mm d x 1.8m ht steel racking on castors

C		
B		
A		
issue	amendment	date
Project Title:		
New Community Building @		
Ournie Mundaroo Road Ournie		
TONY PRINGLE ARCHITECT		
602 Edmondson Avenue, Albury, NSW, 2640		
phone 0260 21 4203 mob. 0402 095 619		
e-mail tonypringle@optusnet.com.au		
drawing title:		
PROPOSAL		
Kitchen preliminary design		
scale: 1:50 (A3)	date:	31.07.2020
drawn: TP	checked:	TP.
drawing number: OCB/sk 02 C		

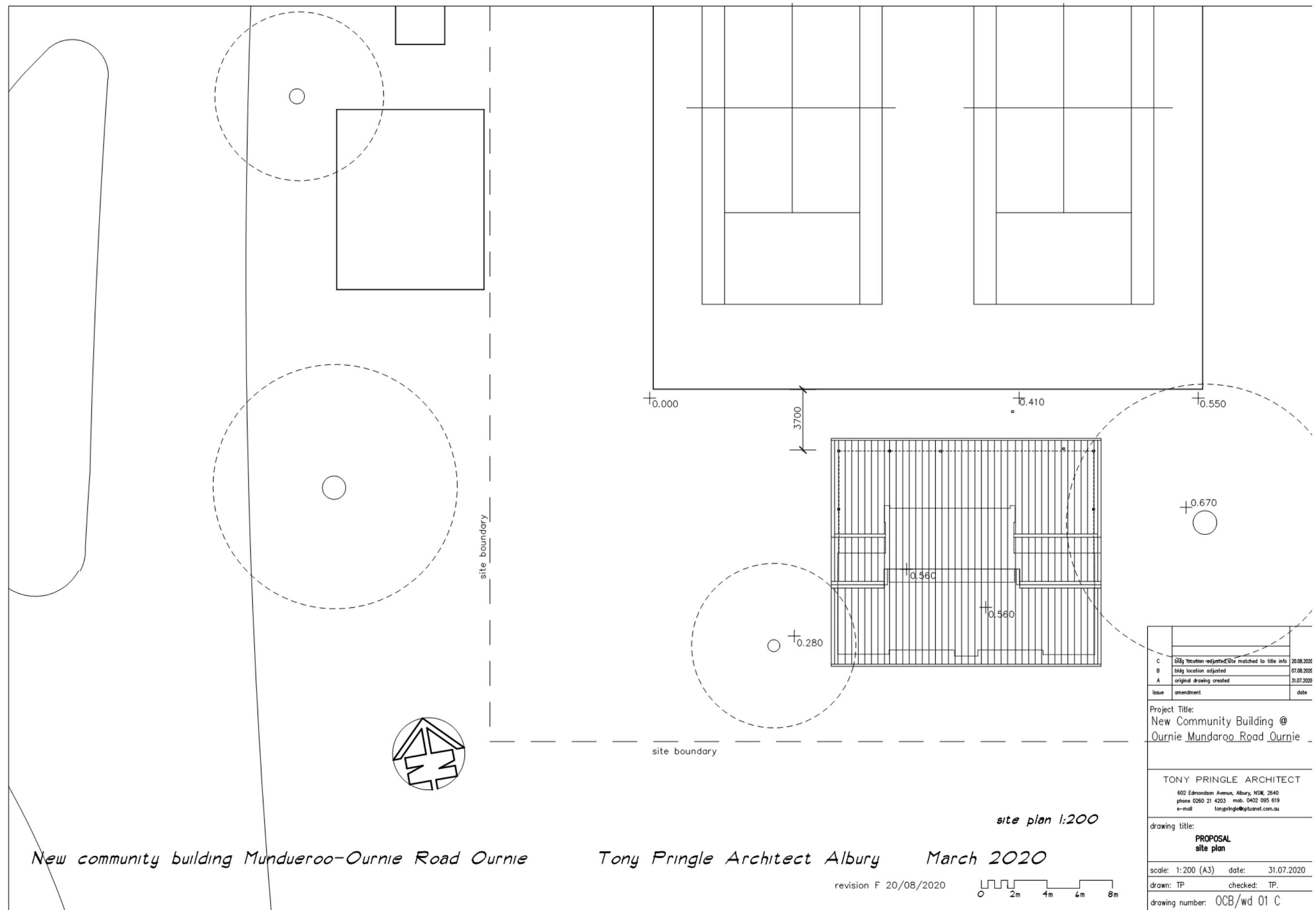

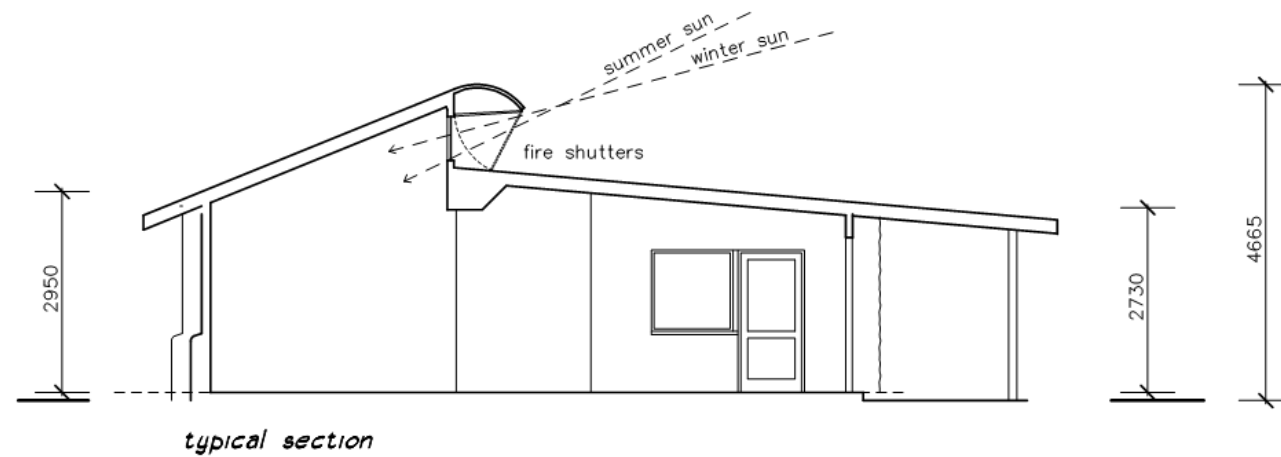
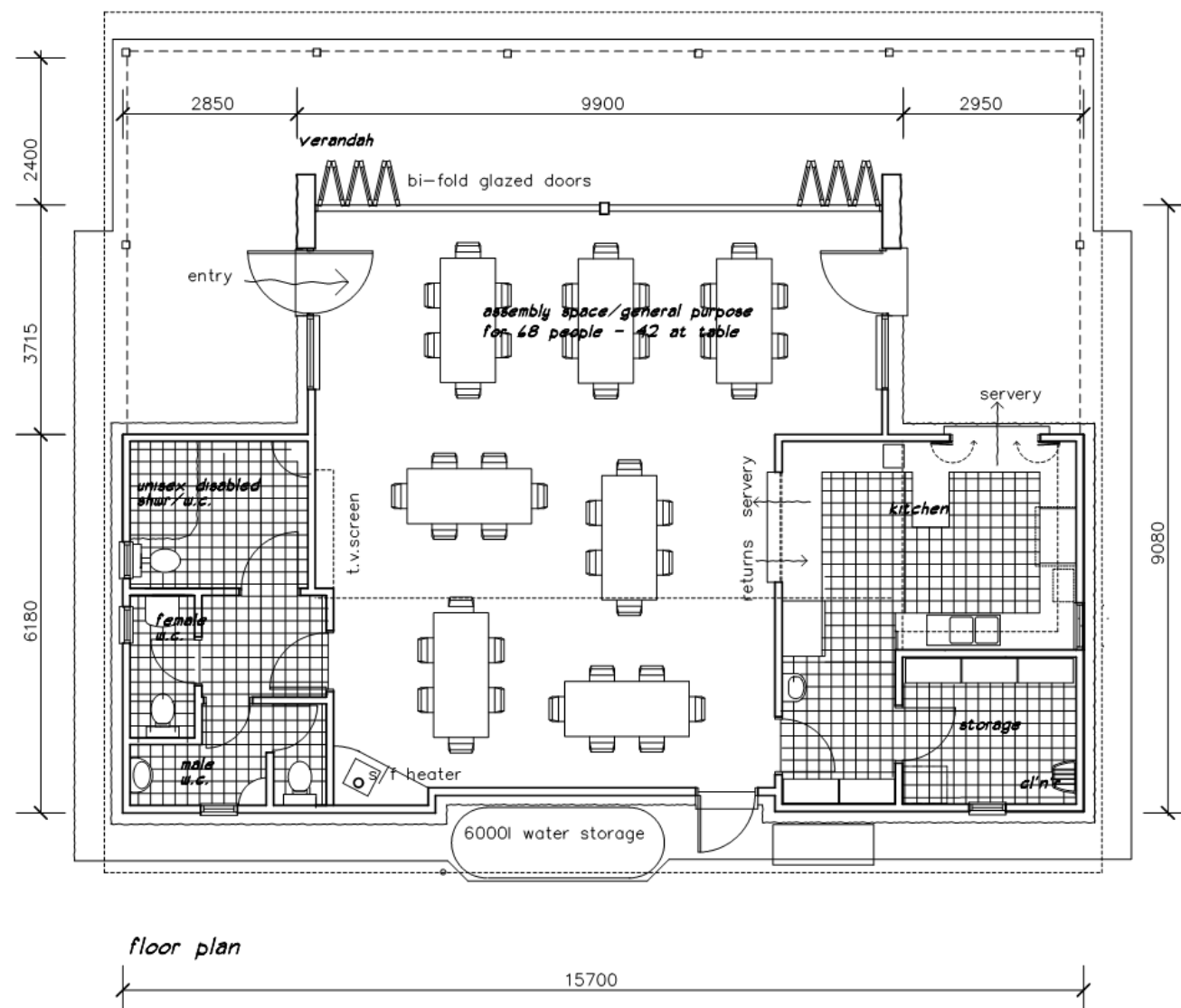
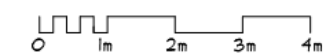
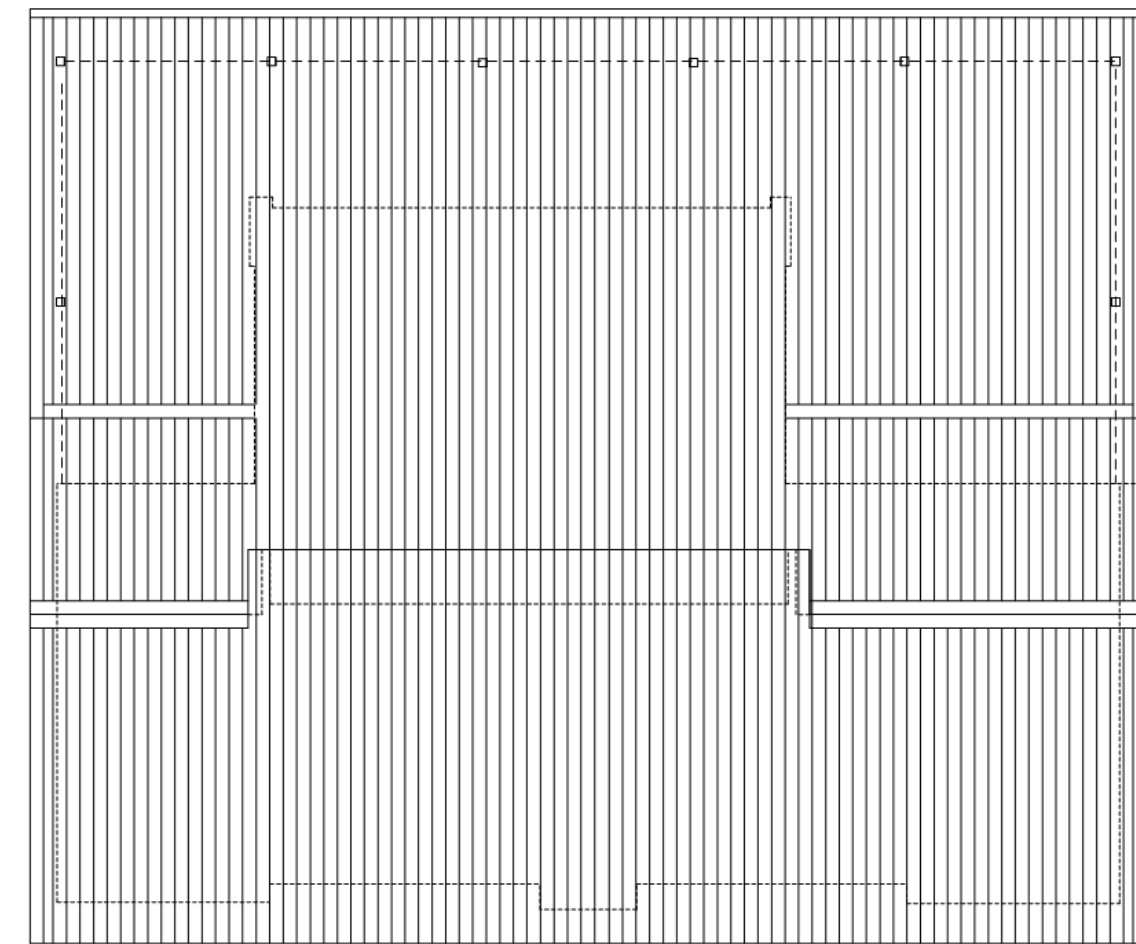

table seating option



areas

assembly/general purpose area accommodates 68 people lecture style seating and 42 seating at table	76.34m ²
store -	5.93m ²
kitchen -	20.96m ²
sanitary areas/toilets	14.31m ²
circulation	3.37m ²
cleaner	.5m ²
verandahs -	57.62m ²
nett area inside walls -	124.9m ²
gross area outside walls -	139.0m ²



New community building Mundueroo-Ournie Road Ournie

Tony Pringle Architect Albury

March 2020

revision G 04/09/2020

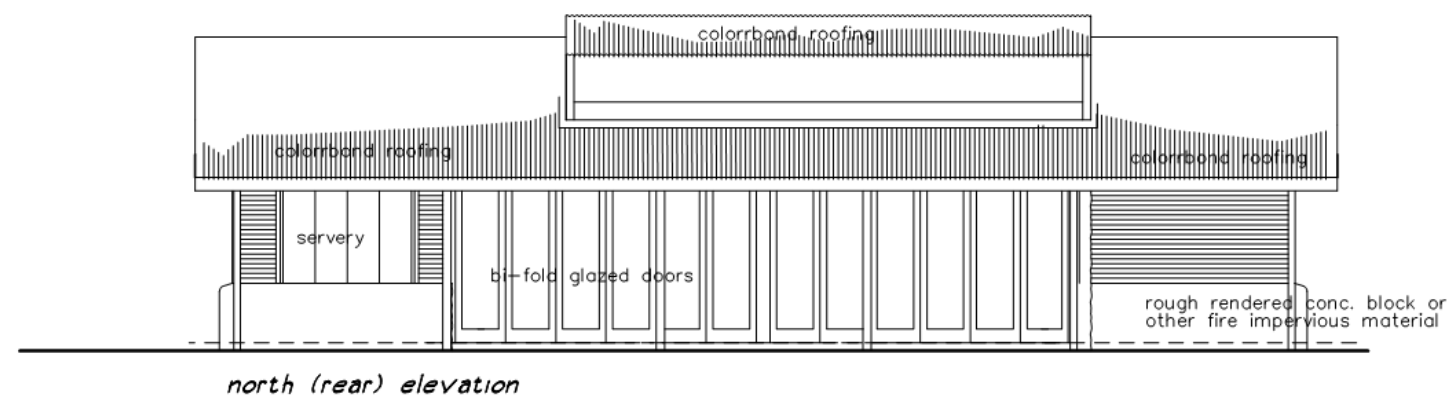

render faced option

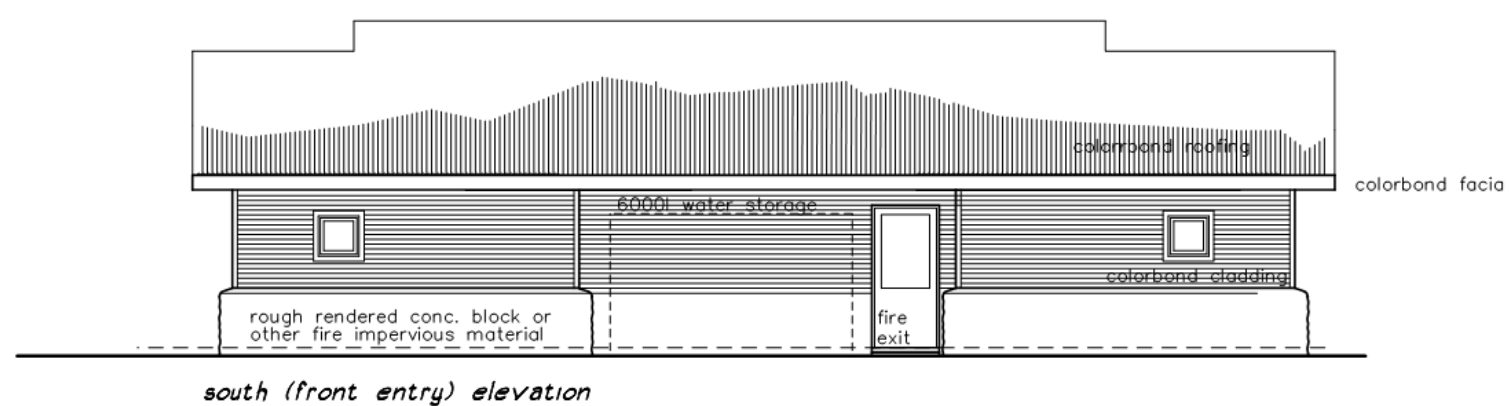
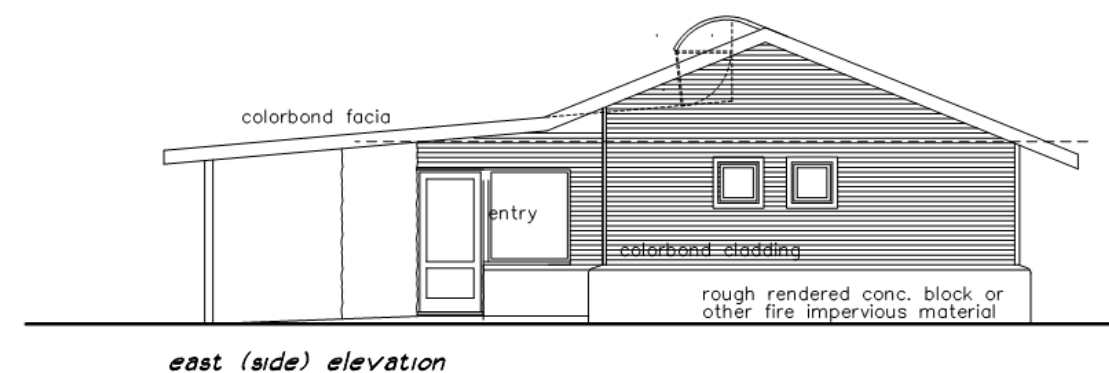

New community building Mundueroo-Ournie Road Ournie

Tony Pringle Architect Albury

March 2020

revision E 07/08/2020