

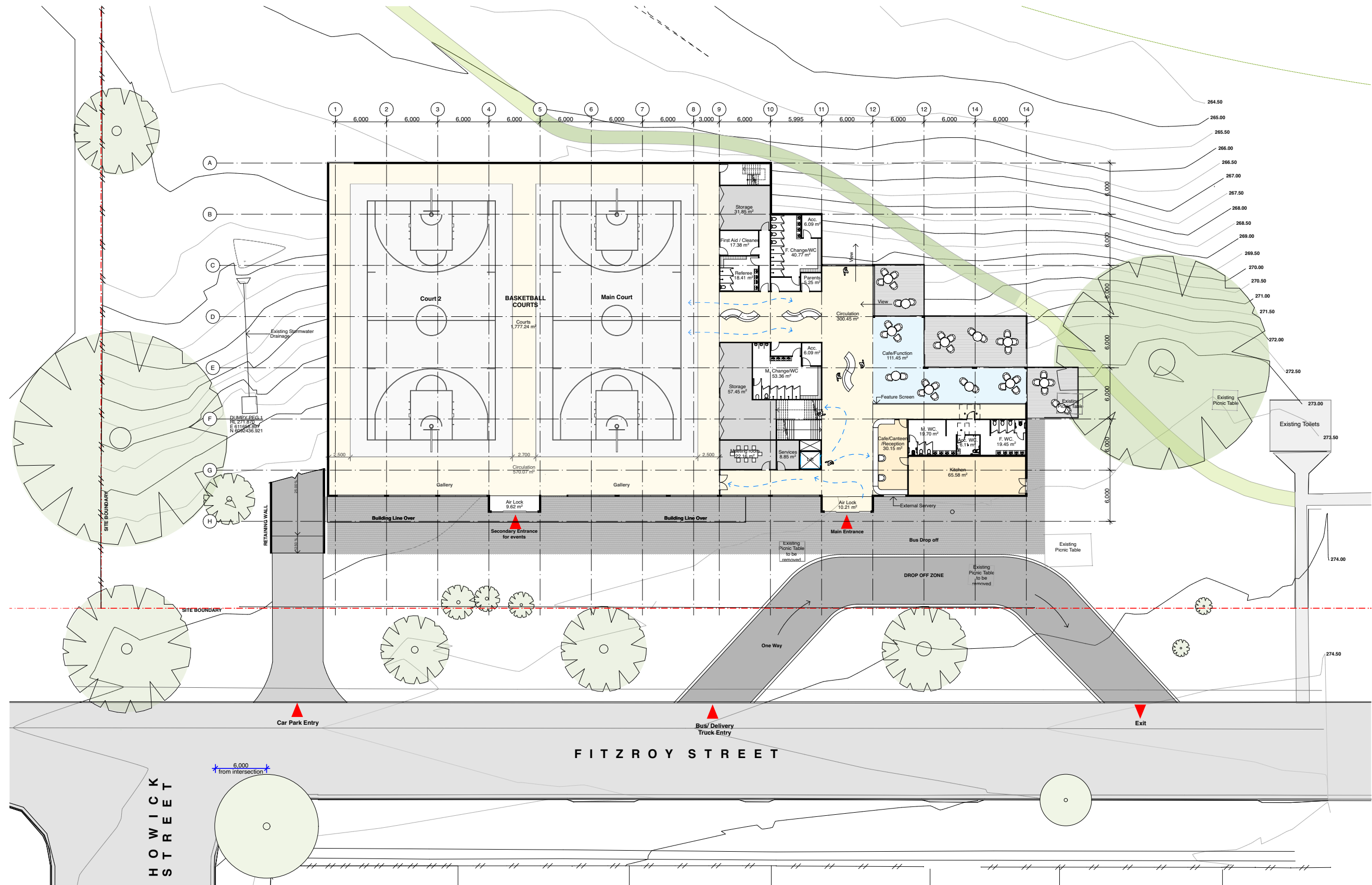

<p>General Notes</p> <p>DO NOT SCALE FROM DRAWING. USE FIGURED DIMENSIONS ONLY. CHECK ALL DIMENSIONS ON SITE BEFORE ANY MANUFACTURE OR CONSTRUCTION</p> <p>All dimensions are in millimetres unless stated otherwise.</p> <p>All architectural drawings are to be read in conjunction with the relevant consultant documents. All dimensions and levels are to be checked and verified on site prior to the commencement of work, shop drawings or fabrication of any components. Refer all discrepancies to the Architect for determination. Drawings are not to be scaled, use only figured dimensions. This drawing is copyright and must not be retained, copied or used without the permission of BKA Architecture. This document has been prepared for and on behalf of the clients noted on the drawing. BKA Architecture's responsibility is to these clients only and not to any third party who may rely on these documents.</p> <p>Nominated Architects (NSW) - John Baker 3552, John Kavanagh 5999</p>	<table border="1"> <thead> <tr> <th>Rev</th> <th>Date</th> <th>Issue</th> </tr> </thead> <tbody> <tr> <td> </td> <td> </td> <td> </td> </tr> </tbody> </table>	Rev	Date	Issue				<p>Client Snowy Valley Council</p> <p>Project Tumut Multi-Purpose Centre</p>	<p>Architect BKA Architecture</p> <p>SYDNEY Suite 104, 77 Dunning Ave, Rosebery, NSW 2019 T: +61 2 9378 9200 E: bka@bka.com.au W: www.bka.com.au</p> <p>NEWCASTLE 19 Bolton St, Newcastle, NSW 2300 T: +61 2 4926 5563</p> <p>BYRON BAY Unit 1, 10 Station St, Bangalow, NSW 2479 T: +61 2 6687 2712</p>	<p>Scale at A1 1:200</p> <p>Date 2/3/22</p>	<p>North</p>  <p>Drawn RM, MP, EE</p>	<p>Project Address Corner of Fitzroy St & Howick St</p> <p>Checked JB</p> <p>Status Not for Construction</p>	<p>Drawing Basement Floor Plan</p> <p>Project No. 21018</p> <p>Revision</p> <p>Drawing No. DA100</p>
Rev	Date	Issue											

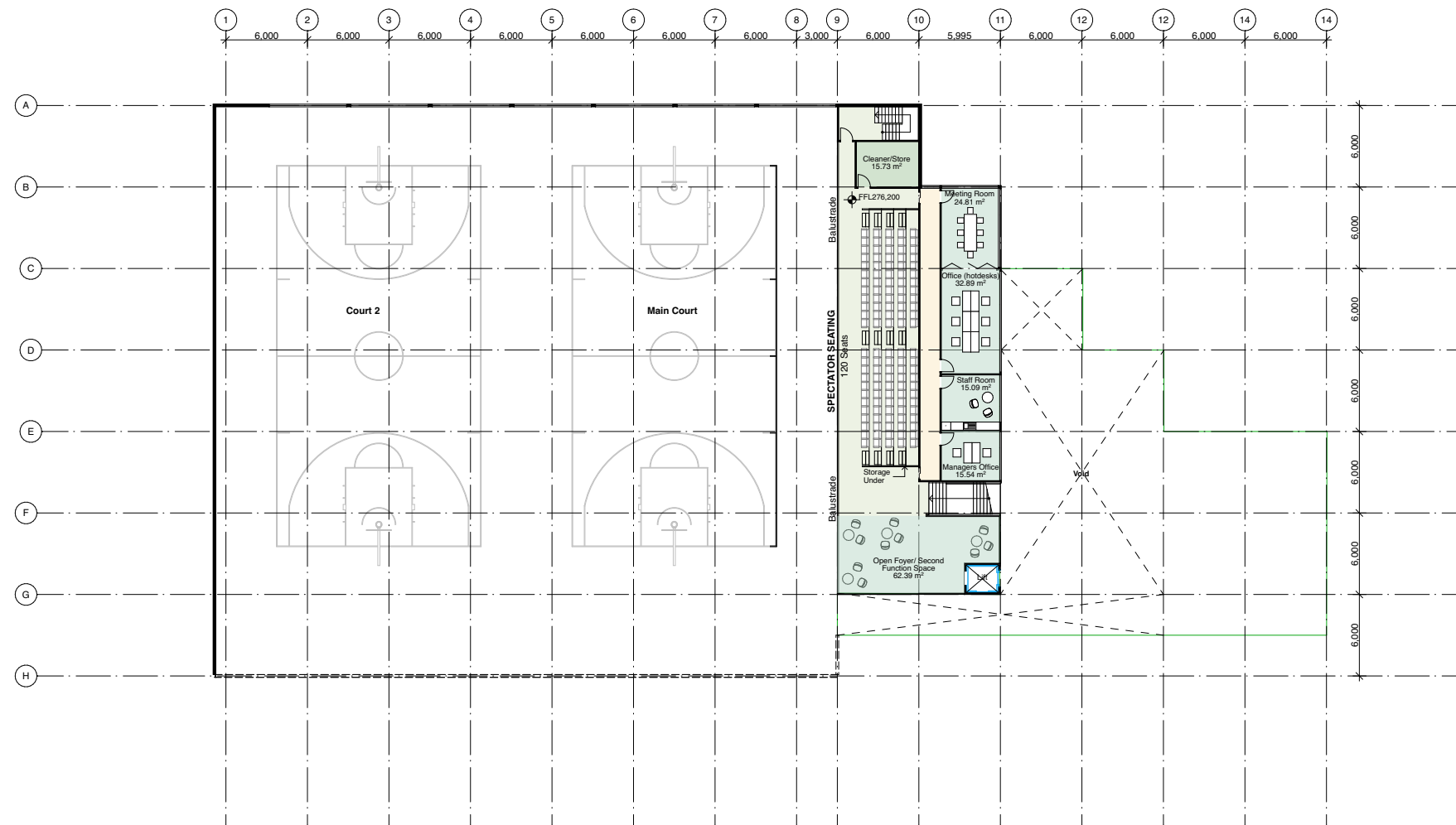

<p>General Notes</p> <p>DO NOT SCALE FROM DRAWING. USE FIGURED DIMENSIONS ONLY. CHECK ALL DIMENSIONS ON SITE BEFORE ANY MANUFACTURE OR CONSTRUCTION</p> <p>All dimensions are in millimetres unless stated otherwise.</p> <p>All architectural drawings are to be read in conjunction with the relevant consultant documents. All dimensions and levels are to be checked and verified on site prior to the commencement of work, shop drawings or fabrication of any components. Refer all discrepancies to the Architect for determination. Drawings are not to be scaled, use only figured dimensions. This drawing is copyright and must not be retained, copied or used without the permission of BKA Architecture. This document has been prepared for and on behalf of the clients noted on the drawing. BKA Architecture's responsibility is to these clients only and not to any third party who may rely on these documents.</p> <p>Nominated Architects (NSW) - John Baker 3552, John Kavanagh 5999</p>	<table border="1"> <thead> <tr> <th>Rev</th> <th>Date</th> <th>Issue</th> </tr> </thead> <tbody> <tr> <td> </td> <td> </td> <td> </td> </tr> </tbody> </table>	Rev	Date	Issue				<p>Client Snowy Valley Council</p> <p>Project Tumut Multi-Purpose Centre</p>	<p>Architect BKA Architecture</p> <p>SYDNEY Suite 104, 77 Dunning Ave, Rosebery, NSW 2018 T: +61 2 9378 9200 E: bka@bka.com.au W: www.bka.com.au</p> <p>NEWCASTLE 19 Bolton St, Newcastle, NSW 2300 T: +61 2 4926 5563 T: +61 2 6667 2712</p> <p>BYRON BAY Unit 1, 10 Station St, Bangalow, NSW 2479 T: +61 2 6667 2712</p>	<p>Scale at A1 1:200</p> <p>Date 2/3/22</p> <p>North RM, MP, EE</p>	<p>Project Address Corner of Fitzroy St & Howick St</p> <p>Checked JB</p> <p>Status Not for Construction</p>	<p>Drawing Ground Floor Plan</p> <p>Project No. 21018</p> <p>Revision</p> <p>Drawing No. DA200</p>
	Rev	Date	Issue									



<p>General Notes</p> <p>DO NOT SCALE FROM DRAWING. USE FIGURED DIMENSIONS ONLY. CHECK ALL DIMENSIONS ON SITE BEFORE ANY MANUFACTURE OR CONSTRUCTION</p> <p>All dimensions are in millimetres unless stated otherwise.</p> <p>All architectural drawings are to be read in conjunction with the relevant consultant documents. All dimensions and levels are to be checked and verified on site prior to the commencement of work, shop drawings or fabrication of any components. Refer all discrepancies to the Architect for determination. Drawings are not to be scaled, use only figured dimensions. This drawing is copyright and must not be retained, copied or used without the permission of BKA Architecture. This document has been prepared for and on behalf of the clients noted on the drawing. BKA Architecture's responsibility is to these clients only and not to any third party who may rely on these documents.</p> <p>Nominated Architects (NSW) - John Baker 3552, John Kavanagh 5999</p>	<table border="1"> <thead> <tr> <th>Rev</th> <th>Date</th> <th>Issue</th> </tr> </thead> <tbody> <tr> <td> </td> <td> </td> <td> </td> </tr> </tbody> </table>	Rev	Date	Issue				<p>Client Snowy Valley Council</p> <p>Project Tumut Multi-Purpose Centre</p>	<p>Architect BKA Architecture</p> <p>SYDNEY Suite 104, 77 Dunning Ave, Rousebury, NSW 2019 T: +61 2 9378 9200 E: bka@bka.com.au W: www.bka.com.au</p> <p>NEWCASTLE 19 Bolton St, Newcastle NSW 2300 T: +61 2 4926 5563</p> <p>BYRON BAY Unit 1, 10 Station St, Byron Bay, NSW 2479 T: +61 2 6687 2712</p>	<p>Scale at A1 1:200</p> <p>Date 2/3/22</p>	<p>North</p>  <p>Drawn RM, MP, EE</p>	<p>Project Address Corner of Fitzroy St & Howick St</p> <p>Checked JB</p> <p>Status Not for Construction</p>	<p>Drawing First Floor Plan</p> <p>Project No. 21018</p> <p>Revision</p> <p>Drawing No. DA300</p>
Rev	Date	Issue											