

11.1. ROAD NAMING ADELONG - PROPOSED NAME OF LADY MARY LANE - ATTACHMENTS

Attachment Titles:

1. Adelong_NewRoadName_Lady Mary Lane_Map
2. 20221007 - Road Naming Submission - Lady Mary Lane

Attachment 1 - Adelong_NewRoadName_Lady Mary Lane_Map

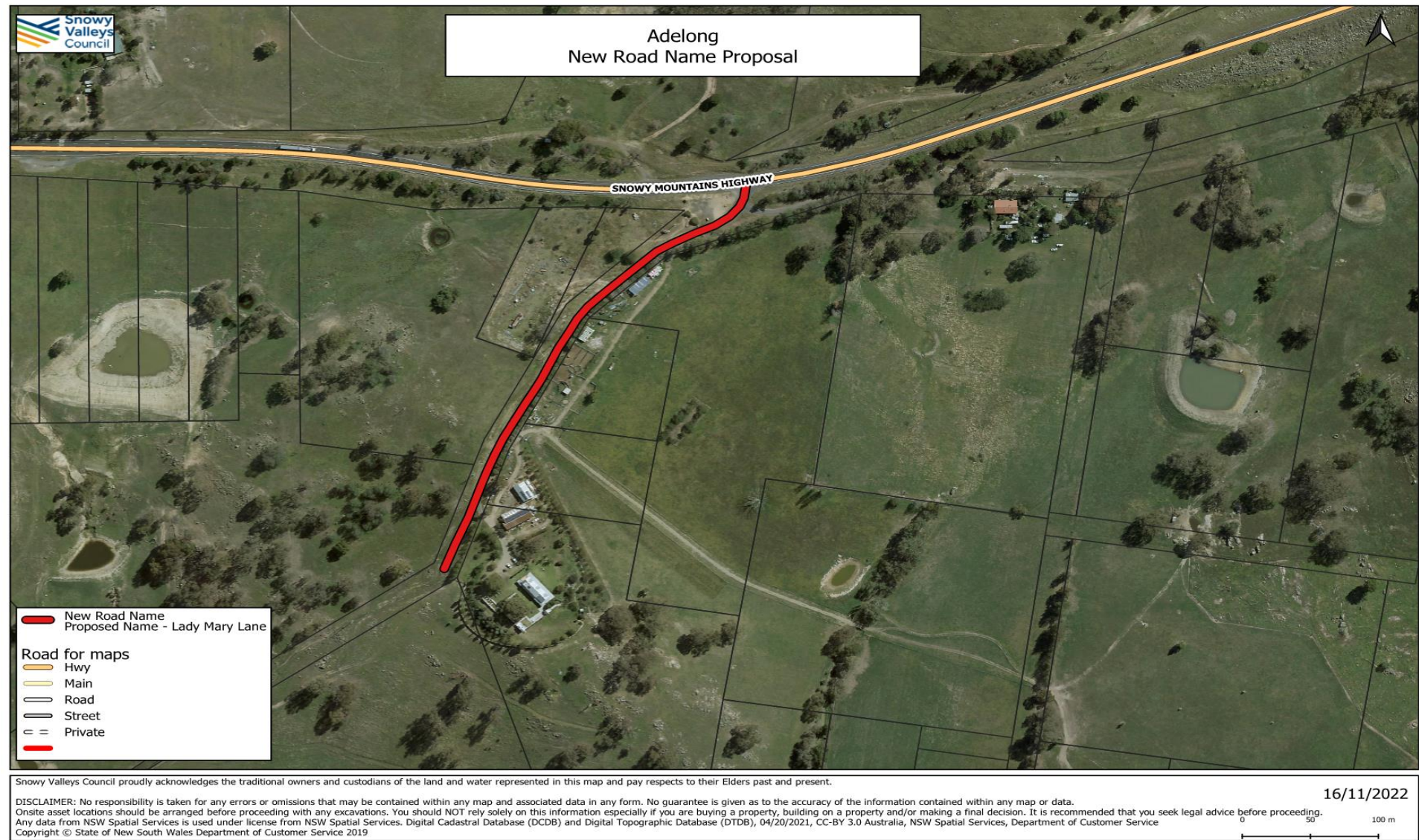

Attachment 2 - 20221007 - Road Naming Submission - Lady Mary Lane Attachment 2

Tumbarumba Office: Bridge St (PO Box 61), Tumbarumba NSW 2653
Tumut Office: 76 Capper St, Tumut NSW 2720
info@svc.nsw.gov.au | www.svc.nsw.gov.au | Ph. 1300 ASK SVC (1300 275 782)

ROAD NAMING SUBMISSION

Community members are invited to nominate suggested names for a new roads naming list.

Snowy Valleys Council is developing a Road Naming Policy and we're asking for suggestions from residents to include in a compiled list for Council to review along with the policy.

Road names can come from cultural or indigenous names, reflect the history of a town or place, be related to early explorers, pioneers, settlers and other renowned people and should inspire a sense of community pride.

When there is a new or unnamed road requiring naming Council nominates a name from the pre-approved list to the NSW Geographical Names Board who has the final say.

What ideas can be used for possible road names?

Ideas for road names may come from:

- Indigenous or cultural names
- Early explorers, pioneers, settlers and other renowned people
- Local history
- Mining, industry or other historical usage
- Names of flora, fauna or ships

The Geographical Names Board of NSW outlines the guidelines for naming roads. Road names should:

- Be unique - the name should not already exist in the Snowy Valleys Local Government Area or neighbouring Local Government Areas
- Not be the name of a living person and first names are to be avoided
- Not offensive or likely to cause offense
- Be appropriate to the physical, historical and cultural character of the Snowy Valleys
- Not be a company or business name
- Be easy to read, spell and pronounce
- Not use hyphens
- In most cases only be one word, however two may be appropriate if required for the geographical relationship of the road. E.g. Snowy Mountains Highway.

Note: The full guidelines can be accessed at www.gnb.nsw.gov.au

Road Name Suggestion:**Why is this name significant to the Snowy Valleys?** Ideally 1-2 paragraphs

Lady Mary mine is a former gold mine that the unnamed road provides access to. The mine is no longer used or functioning and is located off the Adelong Creek. ~~closed off~~ and visible from S.M.H.

Lady Mary mine was closed in the 1920s

was situated on the Capreets East of Adelong. In 1895 the mine was at a depth of 502 feet in the year previous the mine yielded 69203 gold from 710 tons of stone. At this time there were 17 men employed on site. The mine continued successfully for many years until the depth and water caused the mine to be closed in the early 20th.

Would this suit a particular township/area in the LGA or can it be used anywhere?

Not that I am aware of

No

Your contact details:

Name

Email

Phone

HOW TO RETURN THIS FORM

You can return the completed registration form in one of the following three ways:

In Person Tumbarumba Office: Cnr Bridge & Winston St, Tumbarumba

 Tumut Office: 76 Capper St, Tumut NSW 2720

Via Post Tumbarumba Office: PO Box 61, Tumbarumba, NSW 2653

 Tumut Office: 76 Capper St, Tumut

Via Email info@svc.nsw.gov.au

Our offices are open to the public Monday to Friday 8:30am - 4:30pm (excluding public holidays)

NEED MORE INFORMATION?

For further information regarding public health premises registration, or if you need help with this form, please contact us via:

Telephone 1300 ASK SVC (1300 275 782)

Note: Road name submissions will be compiled into a list for Council approval. An adopted list of names will be included in the Snowy Valleys Council's Road Naming Policy.

PRIVACY STATEMENT

Snowy Valleys Council (council) is collecting your personal information solely for the purpose of administering this application. Council will take all reasonable and appropriate steps to protect the privacy of individuals having regard to the requirements of the *Privacy and Personal Information Protection Act 1998* and the *Government Information (Public Access) Act 2009*. Council will not disclose your personal information to any person or body if it is not directly related to the purpose for which the information was collected. Questions concerning privacy or the use of your personal information may be referred to Council's Public Officer.