

11.2. TUMBARUMBA START STRONG PRESCHOOL LOCATION - COMMUNITY FEEDBACK - ATTACHMENTS

Attachment Titles:

1. Attachment - 20221124 - Public Notice-Tumbarumba Preschool Location - King Georges Park
2. Attachment - 20221213 - Tumbarumba Preschool Location - King Georges Park-Council services plan
3. Attachment - 20221213 - Tumbarumba -Preschool Location - King Georges Park - Site Plans
4. Attachment - 20230110 Tumbarumba Preschool - Landscape Plan-Tree Analysis

Attachment 1 - Attachment - 20221124 - Public Notice-Tumbarumba Preschool Location - King Georges Park**TUMBARUMBA PRESCHOOL LOCATION – KING GEORGES PARK**

The community are invited to provide feedback on the proposal to utilise King Georges Park, at the intersection of King Street and York Street, Tumbarumba for the purpose of a preschool.

The proposal has been put forward to address the need for increased children’s services for young children and families in and around Tumbarumba.

More information is at www.svc.nsw.gov.au/have-your-say.

Submissions on the proposal may be made via the on-line feedback form, by email info@svc.nsw.gov.au or in writing to the General Manager, Snowy Valleys Council 76 Capper Street Tumut NSW 2720.

Submissions close 28 December 2022.

TUMBARUMBA PRESCHOOL LOCATION – KING GEORGES PARK

Notice is hereby given that Snowy Valleys Council, pursuant to the *Local Government Act 1993* No. 30 and applicable Plans of Management propose to use King Georges Park for the purpose of a pre-school.



Attachment 2 - Attachment - 20221213 - Tumbarumba Preschool Location - King Georges Park-Council services plan

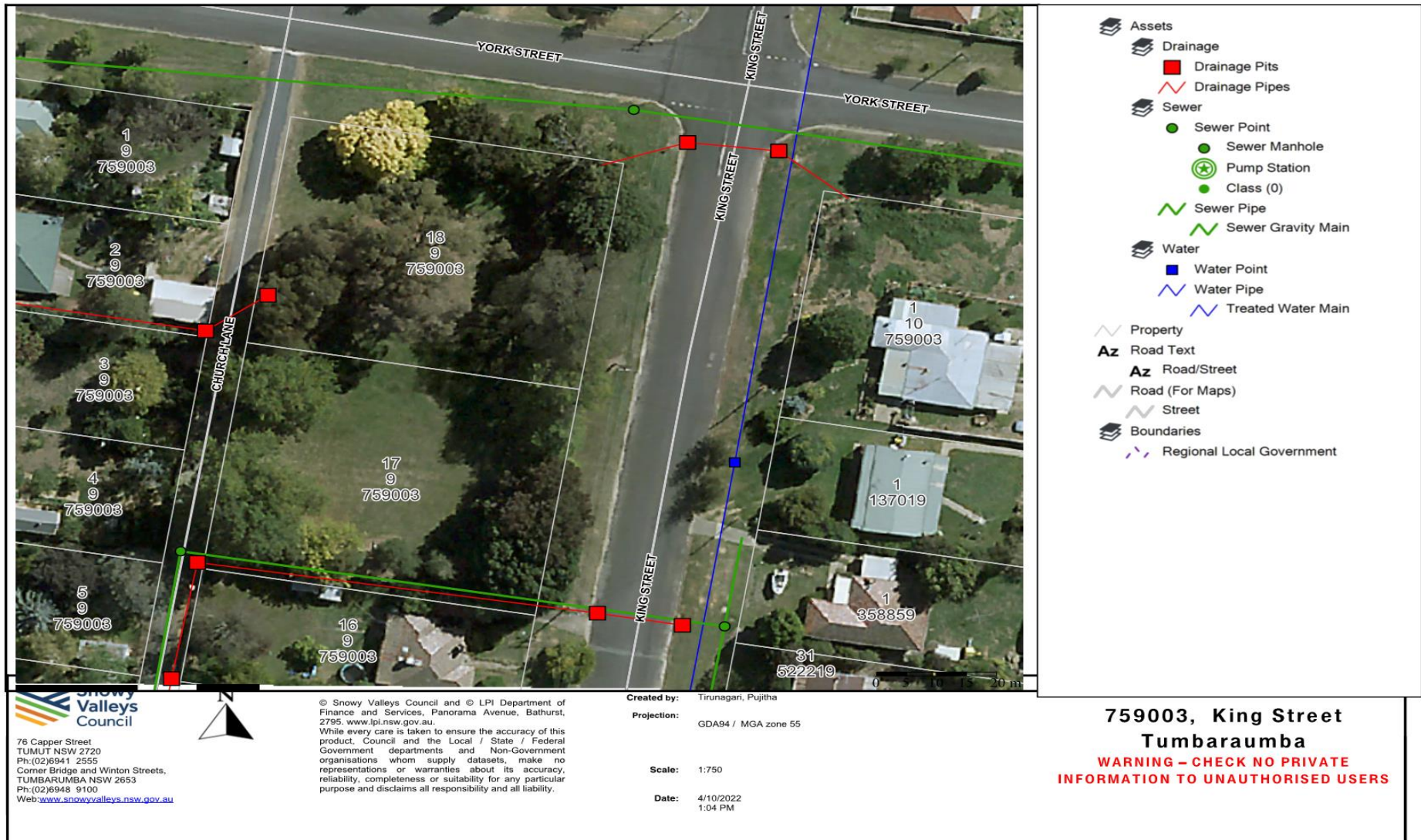

Attachment 3 - Attachment - 20221213 - Tumbarumba -Preschool Location - King Georges Park - Site Plans

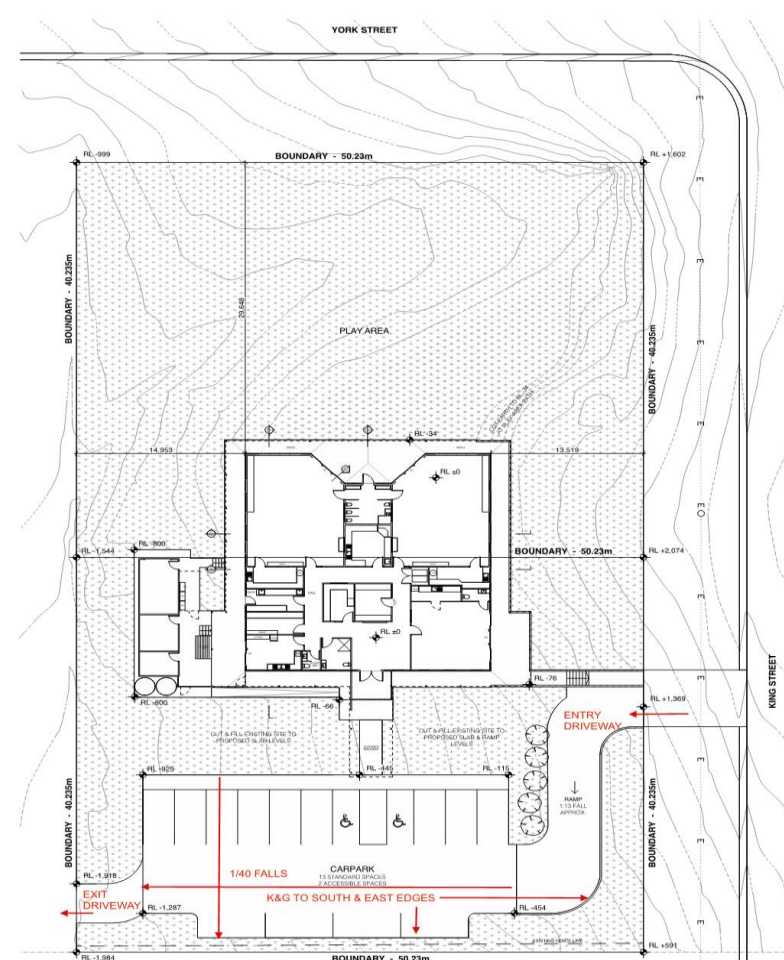
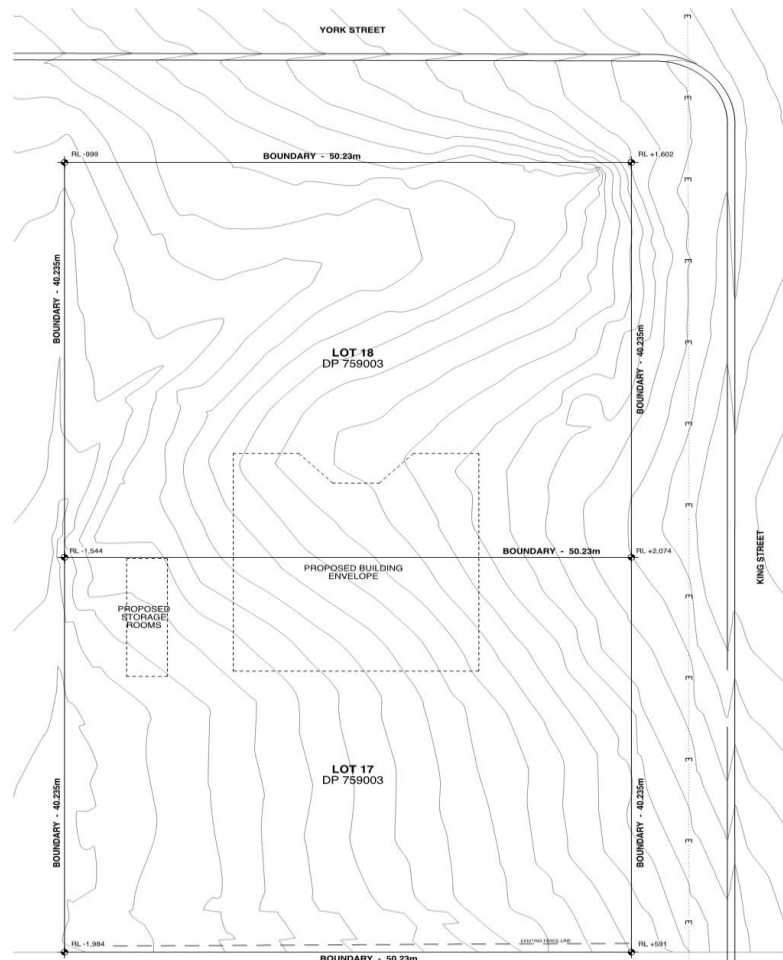

01 Site Plan - Existing
1:500

02 Site Plan - Proposed
1:500

STEVEN MURRAY ARCHITECT
 45-47 RAFFLES WAY
 SNOWY VALLEYS
 NSW 2645
 P 61 2889 7864
 E steven@murrayarchitect.com.au
PROJECT
Tumbarumba Preschool
 King Georges Park, Lot 18 & 17, DP 759003, King Street, Tumbarumba NSW
Client: Tumbarumba Start Strong Preschool Committee
 JOB NO: 140 SCALE: 1:500 @ A1 DATE: DEC 2022
 1:400 @ A3

REVISION NUMBER	REVISION DATE	REVISION DESCRIPTION

CONSULTANTS
 Connex - Structural Engineers

DRAWING NUMBER
A001
 THESE
FOR INFORMATION
NOT FOR CONSTRUCTION

Attachment 4 - Attachment - 20230110 Tumbarumba Preschool - Landscape Plan-Tree Analysis

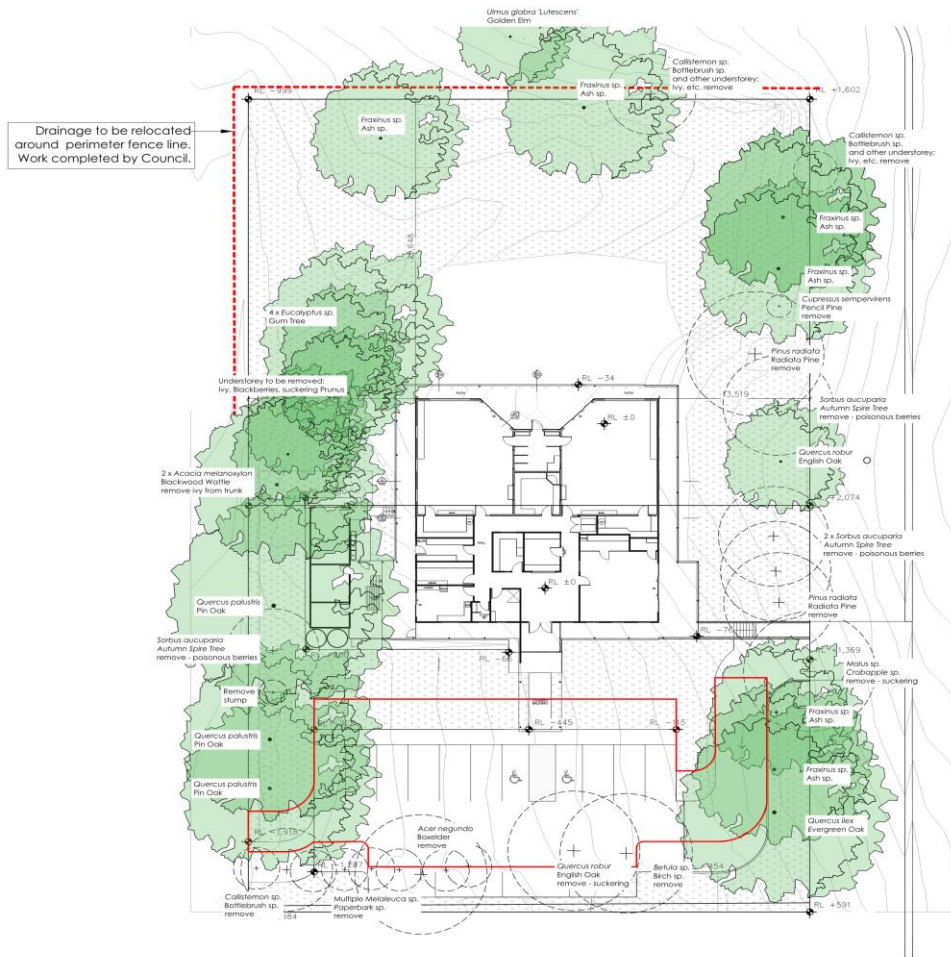

NUTSHELL NURSERY
Nurturing Plants Delivered to Your Door

Limbangi, 750 Hume Rd,
Hume NSW 2652

Client:
Tumbarumba Preschool
Cnr. York & King Streets
Tumbarumba, NSW

Drawing Title:
Site Analysis

Status:
DRAFT

Scale:	Revision:	Page:
A1 @ 1:200	A	L01

Date:
10/01/23