

11.4 COUNCIL MANAGED CROWN LAND PLAN OF MANAGEMENT - RICHMOND PARK & STOCKWELL GARDENS - FOR ADOPTION - ATTACHMENTS

Attachment Titles:

1. 20250502- Department of Planning, Housing and Infrastructure – Crown Lands and Public Spaces (Crown Lands) confirming that Council has the Ministers consent to adopt the Plan of Management (PoM) for Richmond Park – Stockwell Gardens under clause 70B of the Crown Land Management Regulation 2018
2. 20250505 - Richmond Park & Stockwell Gardens - Plan of Management - for Adoption

Attachment 1 - 20250502 - Snowy Valleys Council - Approval Letter Post Exhibition Consent to Adopt - Draft PoM 2 - Richmond Park & Stockwell Gardens



Department of Planning, Housing and Infrastructure

Our ref: DOC25/093387

Mr Glen McGrath
Manager Technical Services
Snowy Valleys Council
76 Capper Street
TUMUT NSW 2720

via: gmcgrath@svc.nsw.gov.au
cc: info@svc.nsw.gov.au

2 May 2025

**Subject: Snowy Valleys Council draft Plan of Management – Richmond Park & Stockwell Gardens .
Minister's consent to adopt.**

Dear Mr McGrath

Thank you for submitting the draft Plan of Management (PoM) following public exhibition for Richmond Gardens & Stockwell Gardens on 1 May 2025.

I have reviewed the draft PoM and as a delegate for the Minister for Lands and Property, I consent council to adopt the PoM under clause 70B of the Crown Land Management Regulation 2018.

Council should conduct a final review of the document to ensure all legislation referenced is currently in force, departmental names are up to date, and spelling, grammar and formatting is correct and consistent. Note that as of 1 January 2024 the Department of Planning and Environment became the Department of Planning, Housing and Infrastructure, please ensure that the PoM is updated to reflect this change.

A copy of the adopted PoM should be sent to council.clm@crowland.nsw.gov.au and made available on council's website.

Please remember, an adopted PoM authorises the lawful use and occupation of Crown land. Council must ensure that any activities planned on the reserve are expressly authorised in the adopted PoM and native title obligations are met.

If you have any questions or need assistance, please contact the Reserves Programs Team at council.clm@crowland.nsw.gov.au.

Yours sincerely,

A handwritten signature in black ink, appearing to read "Matthew Hutchens".

Matthew Hutchens
Acting/Manager, Reserves Programs
Department of Planning, Housing and Infrastructure – Crown Lands and Public Spaces

Attachment 2 - 20250505 - Richmond Park & Stockwell Gardens - Plan of Management - for Adoption



Draft for Crown Referral

local  consulting

ABN: 73 140 973 735

T 0419 700 401
A 1/27 River Street Woolgoolga NSW 2456
P PO Box 53 Woolgoolga NSW 2456
E info@localeconsulting.com.au
W www.localeconsulting.com.au

Document Control

Job Number: 2024/840
Job Name: Richmond Park & Stockwell Gardens Plan of Management
Client: Snowy Valleys Council

Version	Date	Author
1	20.12.24	S. Thompson
2	12.02.25	S. Thompson
3	27.02.25	S. Thompson

Disclaimer:
Whilst care and diligence has been exercised in the preparation of this report, Locale Consulting Pty Ltd does not warrant the accuracy of the information contained within and accepts no liability for any loss or damage that may be suffered as a result of reliance on this information, whether or not there has been any error, omission or negligence on the part of Locale Consulting Pty Ltd, their employees or sub-contractors.

Acknowledgment of Country

We acknowledges the traditional owners and custodians of the land subject to this Plan of Mangaeament and we pay our respects to their Elders past, present and emerging.

Draft for Crown Referral

Contents

Executive Summary	1
1. Introduction	5
1.1 Why prepare this Plan of Management?	5
2. Land Use & Context	7
2.1 Site Context	7
2.2 Landform, landscape and vegetation	7
2.3 Overview of site history	8
2.4 Current site use	9
2.5 Asset condition	13
2.6 Future development	13
2.7 Key legislation	14
2.8 Council strategies and plans	18
3. Basis for Management	21
3.1 Community & Stakeholder Consultation	21
3.2 Key values	23
3.3 Plan of Management objectives	23
4. Future Use & Management	25
4.1 Land category	25
4.2 Site management and maintenance	26
4.3 Leases, licences and other estates	27
4.4 Development and use	28
5. Implementation Action Plan	31

Draft for Crown Referral

Executive Summary

Snowy Valleys Council
Richmond Park & Stockwell Gardens Plan of Management

Draft for Crown Referral

Executive Summary

The Richmond Park and Stockwell Gardens public open spaces comprise just over 1.6 hectares and 1.8 hectares of Council-managed Crown land respectively. They are located to the immediate south of the Tumut town centre.

The areas are generally surrounded to the north and south by low-density residential development, to the west by further public open space (Lockeridge Park) and to the east by the Tumut Swimming Pool. The Tumut Bowling Club is also located between the two public open space areas as shown below.



With the introduction of the *Crown Land Management Act 2016*, Crown reserves managed by Snowy Valleys Council as the applicable Crown Land Manager are now generally managed

as if they were Council's own land in accordance with the *Local Government Act 1993*. This includes Richmond Park and Stockwell Gardens (comprising Crown Reserve R1041093 and R620045).

Under the *Local Government Act 1993*, the land is to be classified as either 'Community' or 'Operational' land. Direction from the Department of Planning, Housing and Infrastructure (Crown Lands) has identified that the land comprising Richmond Park and Stockwell Gardens is classified as 'Community' land, therefore requiring a Plan of Management to be prepared and adopted.

Also under the *Local Government Act 1993*, a Plan of Management must allocate a 'category' or 'categories' to the land to reflect the proposed use. In the instance of Richmond Park and Stockwell Gardens, these are the 'Park' and 'General Community Use' categories.

Richmond Park and Stockwell Gardens are important areas of public open space. Their central location, combined with a range of long-term sporting and public recreation activities, means that they are well-used for a range of activities throughout the year. This includes:

- Within Stockwell Gardens: Extensive walkways through gardens and open picnic style areas,

Draft for Crown Referral

- Within Richmond Park: Tumut's main war memorials, sound shell/outdoor event stage and open event space, a children's playground, and the underutilised lawn bowling green (croquet court) that is surplus to the adjoining Tumut Bowling Club's needs.

In more recent times, part of Richmond Park has been identified for the development of the Snowy Valleys Multipurpose and Evacuation Centre (referred to herein as the 'Multipurpose Centre').

The Multipurpose Centre, including associated on-site parking, would replace the underutilised lawn bowling green and associated clubrooms in the eastern portion of the site. The project would necessitate the relocation of the existing playground and be subject to a development application that is being prepared and considered concurrently with this Plan of Management. Other site elements within both Richmond Park and Stockwell Gardens are otherwise generally proposed to be retained, including the various war memorial elements and their surrounds, the sound shell/events space and garden areas.

This Plan of Management seeks to set out the land's future intended use, as described above, balancing informal passive recreational uses with the presence of the new Multipurpose Centre and its related activities.

The values of the site have been captured, with accompanying Plan of Management objectives providing further direction, as shown adjoining.

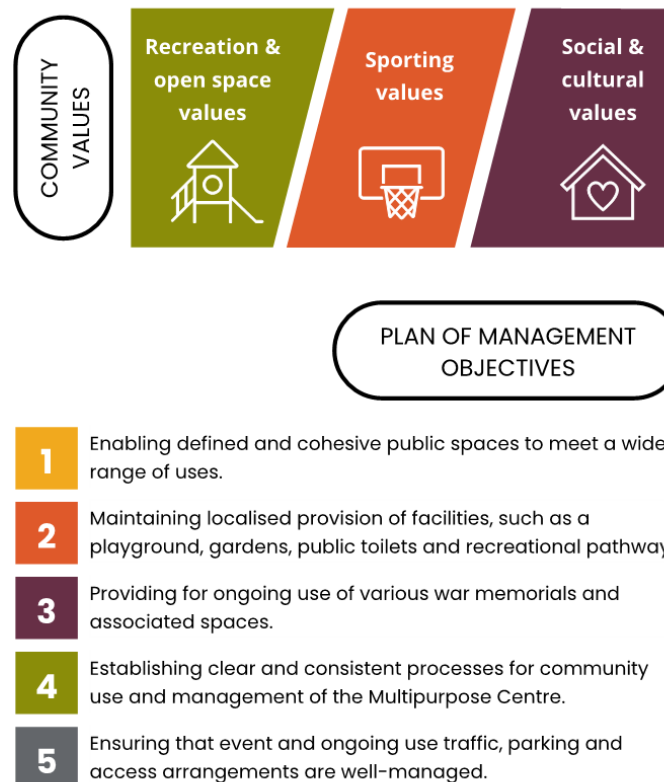

Draft for Crown Referral

The Plan of Management is guided by, builds on and enables the site Concept Plan for the Multipurpose Centre (as shown in Appendix A). This will allow Richmond Park and Stockwell Gardens to continue to be developed and used as key recreational and cultural spaces whilst enabling a new multi-use sporting and emergency hub to be developed and used to the benefit of the Tumut and broader communities.

Key details of the land subject to this Plan of Management are provided below.

Site name	Richmond Park and Stockwell Gardens
Land owner	Crown
Land manager	Snowy Valleys Council
Property description	R620045, gazetted 10 June 1887 (Lot 701 DP 1059193, Lot 701 DP 96825 and Lot 1, Section 79 DP 759004), and Crown Reserves R1041093, gazetted 22 November 2024 (Lot 1 Section 81 DP 759004)
Address	Richmond Street, Tumut
Area	3.45 hectares (approx.)
Land zoning	RE1 - Public Recreation
Public purposes	'Community Purposes-Public Recreation' (R1041093) and 'Public Recreation' (R620045)
Categorisation	Part 'Park', part 'General Community Use'
Heritage	Not listed
Date of Adoption	[TO BE CONFIRMED]
Review Period	10 years





Draft for Crown Referral

1. Introduction

Snowy Valleys Council is responsible for a range of Council and Crown-owned land throughout its local government area (LGA). Under the *Local Government Act 1993*, Council-owned and Council-managed Crown land are classified as either 'Community' or 'Operational' land. Where classified as 'Community' land, the land must also be categorised to provide a basis for its ongoing management.

All land classified as 'Community' land must be captured within a Plan of Management, which provides further details of how that land will be managed. This relationship is shown in Figure 1.



Figure 1: Legislative relationship to plan of management

Snowy Valleys Council
Richmond Park & Stockwell Gardens Plan of Management

1.1 Why prepare this Plan of Management?

In 2024, Council adopted a 'Generic' Plan of Management that included numerous Council-managed Crown reserves across the LGA. Stockwell Gardens and part of Richmond Park (comprising Crown Reserve R620045), was initially included in the draft Plan of Management but was subsequently removed when the intention to construct the Snowy Valleys Multipurpose and Evacuation Centre (referred to herein as the 'Multipurpose Centre') on part of the land was initiated.

In addition to Crown Reserve R620045, the management of the adjoining Crown Reserve R1041093 (the underutilised bowling green) was also transferred to Council in November 2024. Together these two reserves form the land subject to this Plan of Management and are referred to herein as 'Richmond Park and Stockwell Gardens'.

As Richmond Park and Stockwell Gardens were not included within the adopted generic Plan of Management, there remained a need for a Plan of Management to be prepared prior to any change in the nature and use of the land. As substantial changes are proposed, a site-specific Plan of Management was recommended by Crown Lands and this document fulfils this need. In doing so, the land in R1041093 is being categorised for the first time, and part of land in R620045 is being altered from its 'initial' categorisation of 'Park' to 'General Community Use'.

Draft for Crown Referral

2. Reserve Use & Context

Snowy Valleys Council
Richmond Park & Stockwell Gardens Plan of Management

Page | 6

Draft for Crown Referral

2. Land Use & Context

2.1 Site Context

Richmond Park and Stockwell Gardens are located to the immediate south of the Tumut town centre. They are generally bounded by Capper, Richmond and Fitzroy Streets and generally surrounded to the north and south by low-density residential development.

To the west and east, Richmond Park and Stockwell Gardens form part of broader Crown land reserves, including Lockeridge Park to the west (R620046) and Tumut Swimming Pool (R86821) to the east. Tumut Bowling Club (on Crown land with a direct Crown lease) is located between Richmond Park and Stockwell Gardens.

There is no public vehicle access available within either Richmond Park or Stockwell Gardens at the current time, though this is intended to change to enable on-site parking at Richmond Park in the future. Figure 2 provides an overview of the area subject to this Plan of Management.

2.2 Landform, landscape and vegetation

The landform of Richmond Park generally slopes from high points of around 293m AHD along the western boundary (Capper Street), down to its lowest elevation in the east (Russell Street) at around 279m AHD. There is limited vegetation within

the site, with landscape trees and gardens being planted over time to meet user needs (e.g. memorial garden areas, landscape and shade trees).

The construction of the lawn bowling green (which were previously tennis courts) in the south-eastern part of the site has modified the natural ground levels in the area. The flat landform needed for this activity, means that the corner of Russell and Robertson Streets has been built up with substantial retaining walls. Utilising this landform to minimise the scale and bulk of the proposed Multipurpose Centre is a key design intent.



Figure 2: Land subject to this Plan of Management

Stockwell Gardens has a more undulating landform, with areas of flat, picnic/park like sections along Richmond Street giving

Draft for Crown Referral

way to steeper sections that drop to McFarlanes Creek through the centre of the site before rising again to Beal Street to the south. The site has a strong canopy, with more manicured gardens and walkways below.

2.3 Overview of site history

Richmond Park and Stockwell Gardens are located in the Parish of Tumut, County of Wynyard, and are within the boundaries of the Brungle-Tumut Local Aboriginal Land Council. Crown Reserve 620045 was dedicated in October 1887, for the purpose of 'Public Recreation'.

The smaller Crown Reserve 1041093 (bowling green) was most recently reserved for the purposes of 'Community Purposes ~ Public Recreation' in November 2024. Before this time, the land was under direct lease to the Tumut Bowling & Recreation Club (Bowling Club), though the bowling green was no longer required or used for this purpose for around 8 years, instead being used for once weekly croquet activities that will be transferred to the main Bowling Club area on adjoining land.

According to a 1943 article by Shirley Beed¹, the bowling green was laid out in Richmond Park in 1930 and officially opened in 1932 (though this may actually be a bowling green at the Bowling Club). This is identified as adjoining tennis courts that

were developed in the south-eastern portion of Richmond Park and which were converted to the existing bowling green in 1970². A combined clubhouse for the bowling and tennis clubs is identified as being built on the site in 1932.

In the western portion of Richmond Park, three separate but related war memorials have been constructed. The Tumut Boer War Memorial was originally unveiled on 7 February 1903, with an additional two names were added in 2021–2022³.

The nearby Tumut Cenotaph commemorates those who died in service or have been killed in action in the various conflicts in which Australia has been involved⁴. In 2018, on the 100-year anniversary of the day of the action for which he received a Victoria Cross (VC) for bravery, a sculpture of Private Edward John (Jack) Francis Ryan was unveiled to the west of the Boer War Memorial.

Centrally located within Richmond Park is an outdoor amphitheatre/sound shell which is understood to have been developed in 1990 and used on occasion for a variety of outdoor events, such as the annual Tumut Christmas Carols.

The playground and picnic area near the corner of Russell and Richmond Streets has been improved over time. It comprises a number of individual pieces of play equipment accompanied

¹ See http://www.tumuthistory.com/The_Progress_Of_Tumut_District_16_March_1943_.htm, accessed 12 December 2024

² Pers Comm Jarrad Rossiter, CEO Club Tumut, dated June 19, 2024

³ See <https://www.warmemorialsregister.nsw.gov.au/memorials/tumut-boer-war-memorial> accessed 12 December 2024

⁴ See <https://www.monumentaustralia.org.au/themes/conflict/multiple/display/23535-tumut-cenotaph> access 12 December 2024

Draft for Crown Referral

by picnic-style tables, BBQ shelter and adjoins a public toilet constructed in 2013.

Stockwell Gardens is an award winning⁵ series of gardens and park areas that are linked by a series of pathways. The front entry gates are also a World War 1 memorial, and the gardens are supported by the 'Friends of the Stockwell Gardens' volunteer group.

Whilst there are no heritage-listed items on or in the immediate vicinity of Richmond Park or Stockwell Gardens, the area of the war memorials has cultural and historical significance to the local area.

2.4 Current site use

Today, Richmond Park and Stockwell Gardens continue to be used for a variety of regular and occasional activities. These include:

- Services and commemoration relating to the various war memorials and surrounding open spaces
- Events associated with the outdoor event spaces, and
- Regular use of the playground, picnic facilities and public toilets by residents and visitors.

However, parts of Richmond Park, particularly the lawn bowling green in the south-eastern corner of the site, have more limited

use. The bowling green was previously used and maintained by the Bowling Club, though had not been in use for lawn bowls for around 8 years (instead having once-weekly use for croquet).

With the intended use of these no longer being required (and croquet activities now accommodated at the adjoining Bowling Club), the direct Crown lease with the Bowling Club was surrendered, and management of the land was transferred to Council in November 2024 with the intention of developing the Multipurpose Centre.

The current Richmond Park and Stockwell Garden site, including their key assets and features, are identified in Figure 3 and

Figure 4 respectively. Images of various parts of the sites are then provided thereafter.

⁵ See <https://www.smh.com.au/lifestyle/tumut-20040208-gdkq99.html> accessed 11 February 2025

Draft for Crown Referral



- | | |
|---|--|
| A. Great War Memorial – Private Edward John Francis Ryan VC | E. Public toilets |
| B. Boer War Memorial | F. Playground / picnic area |
| C. Turnut Cenotaph | G. Former bowling green clubrooms |
| D. Sound shell / stage | H. Former lawn bowling green/croquet court |

Figure 3: Richmond Park site use (2024)



- | |
|---|
| A. Great War memorial gate |
| B. Picnic area |
| C. Public amenities |
| D. Creek, bridge and paths through landscaped gardens |
| E. Amphitheatre |

Figure 4: Stockwell Gardens site use (2024)

Draft for Crown Referral

Richmond Park site photos – Memorial areas



1 Great War Memorial
2 Boer War Memorial
3 Tumut Cenotaph
4 Area surrounds

Sounds shell / stage area



1 View to sound shell/stage from front
2 View to sound shell from playground

Public toilets, picnic and playground area



1 Playground area with shelters behind
2 Picnic shelters adjoining playground
3 Public toilets

Former lawn bowling area



1 View across the bowling green
2 View to along Russell Street – green to left

Draft for Crown Referral

Stockwell Gardens site photos

Entry and Richmond Street park area



1 World War 1 memorial entry gates
2 Open park area
3 BBQ facilities
4 Public toilets

Walkways and amphitheatre



1 Walkway along creek line
2 Bridge over creek
3 Open amphitheatre
4 Walkway through garden area

Draft for Crown Referral

2.5 Asset condition

Fixed infrastructure is generally in very good or good condition, with the exception of some play equipment and park furniture that are nearing or at the end of anticipated life. The bowling green and associated club rooms are no longer in use for their intended purpose, with minimal croquet use now occurring but deemed unviable by the Bowling Club. The sound shell is identified as being in fair condition according to Council's asset register. A summary of the existing assets and their condition is provided in Appendix B.

Richmond Park is otherwise comprised of maintained grass areas, with few trees and planted landscaping which is generally associated with the playground area and war memorials. Stockwell Gardens has more extensive areas of maintained landscape planting alongside grassed park/turf areas.

Richmond Park and Stockwell Gardens are classified as 'Regional' under the Snowy Valleys Council Service Management Plan for Parks & Open Spaces Maintenance (refer to Section 4.2 for further details).

2.6 Future development

The eastern end of the Richmond Park site has been identified for the development of the Snowy Valleys Multipurpose and Evacuation Centre (or the 'Multipurpose Centre' for short). The Multipurpose Centre will cater for:

- o multiple indoor sports, being the size of two basketball/netball courts, to accommodate local, regional and state sporting competitions, and
- o provision of evacuation centre capabilities in times of emergency.

The Multipurpose Centre may also cater for community, training or education events, such as conferences, local school or community events. These may be provided for using the provisions of a licence under Section 2.20 of the Crown Land Management Act.

The need for the project was evidenced through the 2019 /2020 bushfire events when 45%, or more than 400ha, of the Snowy Valleys LGA was directly impacted. At the time, displaced families throughout the Snowy Valleys region were evacuated to a school facility in Tumut before being relocated to an Evacuation Centre in Wagga Wagga, around 105km away.

This highlighted the need for a suitable, large-capacity emergency evacuation facility that would allow communities to remain close to their homes and localities in the event of a natural disaster or other emergency. The resulting Multipurpose

Draft for Crown Referral

Centre project is being made possible through a grant from the Australian and NSW Governments Bushfire Local Economic Recovery Fund (BLERF).

As a consequence of the Multipurpose Centre development, the underutilised lawn bowling green and club rooms will be demolished. The playground and picnic area will also be relocated within the Reserve.

The Multipurpose Centre Concept Plan is shown in full at Appendix A, with an extract of the site plan shown in Figure 5. The remainder of Richmond Park and Stockwell Gardens areas are generally intended to be retained as existing.

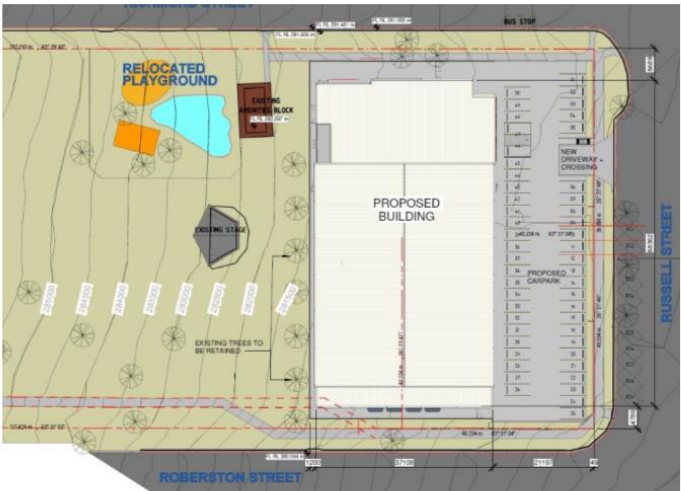

Figure 5: Multipurpose Centre Site Concept Plan extract

2.7 Key legislation

This section describes key legislation related to the use and management of Richmond Park and Stockwell Gardens. These primarily include:

- *Crown Land Management Act 2016* – as the land is Crown land owned by the State,
- *Local Government Act 1993* – as Council is the manager of the Crown Land, it is managed under the provisions of this Act as if it were Council-owned, and
- *Environmental Planning & Assessment Act 1979* – which dictates land use approvals processes and environmental considerations for development and activities in NSW.

As the subject land is Crown owned, it is also subject to Native Title and Aboriginal Land Rights legislation at both the State and Commonwealth level.

Details of each are provided in the following sub-sections.

2.7.1 Crown Land Management Act 2016

The land subject to this Plan of Management are reserves within the meaning of Part 2 of the *Crown Land Management Act 2016*. This Act authorises local councils to be appointed to manage Crown land (known as a 'council Crown land manager') as if it were council-owned land under the *Local Government Act 1993*. In particular, Section 3.23(6) of the *Crown Land Management Act 2016* requires a council Crown land manager to adopt a

Draft for Crown Referral

Plan of Management in accordance with the stated *Local Government Act 1993* provisions.

In addition, the *Crown Land Management Act 2016* requires council managers to take into account its objects and principles (shown overleaf) when preparing a Plan of Management.

Under the *Crown Land Management Act 2016* there are restrictions on how Council can transfer or deal with the land. Importantly, the area is to be managed in accordance with its notified purposes of 'public recreation' and 'community purposes~public recreation'.

Under the Act, there are also provisions to enable the Minister and/or the Department administering the Act to apply certain rules or to directly lease or licence the use of the land despite this Plan of Management.

Objects of the Crown Land Management Act 2016

- a) to provide for the ownership, use and management of the Crown land of New South Wales, and
- b) to provide clarity concerning the law applicable to Crown land, and
- c) to require environmental, social, cultural heritage and economic considerations to be taken into account in decision-making about Crown land, and
- d) to provide for the consistent, efficient, fair and transparent management of Crown land for the benefit of the people of New South Wales, and
- e) to facilitate the use of Crown land by the Aboriginal people of New South Wales because of the spiritual, social, cultural and economic importance of land to Aboriginal people and, where appropriate, to enable the co-management of dedicated or reserved Crown land, and
- f) to provide for the management of Crown land having regard to the principles of Crown land management.

Principles of Crown Land Management

- a) that environmental protection principles be observed in relation to the management and administration of Crown land, and
- b) that the natural resources of Crown land (including water, soil, flora, fauna and scenic quality) be conserved wherever possible, and
- c) that public use and enjoyment of appropriate Crown land be encouraged, and
- d) that, where appropriate, multiple use of Crown land be encouraged, and
- e) that, where appropriate, Crown land should be used and managed in such a way that both the land and its resources are sustained in perpetuity, and
- f) that Crown land be occupied, used, sold, leased, licensed or otherwise dealt with in the best interests of the State consistent with the above principles.

Draft for Crown Referral

2.7.2 Local Government Act 1993

Under Section 36(1) of the *Local Government Act 1993*, a Plan of Management must be prepared for land that is classified as 'Community' land (even where the land is owned by the Crown and Council is the appointed council Crown land manager). In general terms, a Plan of Management:

- Is prepared by a council in consultation with the community,
- identifies the important features and attributes of the land, including how it is used at the current time,
- identifies how the council will manage the land, and
- indicates how the land may be used or developed in the future.

The *Local Government Act 1993* also sets out a range of associated activities and processes under various sections. A summary of the key provisions is provided in Table 1, though a number of other sections also apply, generally being captured under Chapter 6, Part 2, Division 2 of the Act.

Table 1: Local Government Act requirements

Requirement	Act Section
To prepare Plans of Management for all 'Community' land	35, 36(1)
What a Plan of Management must include and how it is to be 'categorised' for use	36(3), 36(4)
Objectives for management of all 'Community' land 'categories'	36E – 36N

A draft Plan of Management must be exhibited prior to adoption and may be re-exhibited if amended prior to adoption	38, 39, 40
Use and nature of 'Community' land must not change prior to the preparation of a Plan of Management	44

2.7.3 Environmental Planning and Assessment Act 1979

The *Environmental Planning and Assessment Act 1979* is the primary law regulating land use and development in NSW. It allows plans to be made to guide development processes and regulate land use. Such plans are known as environmental planning instruments (EPIs) and include Local Environmental Plans (LEPs) and State Environmental Planning Policies (SEPPs).

A primary function of LEPs and SEPPs is to specify where different kinds of development are allowed (e.g. in certain land use 'zones') and what issues must be considered in determining if certain development or use is to be permitted. Any use or development of land must be consistent with the applicable environmental planning instruments.

For Richmond Park and Stockwell Gardens, key environmental planning instruments that may be relevant include:

- *Tumut Local Environmental Plan 2012*
- *Snowy Valleys Council Development Control Plan 2024*
- *SEPP (Transport & Infrastructure) 2021*
- *SEPP (Exempt & Complying Development Codes) 2008*

Draft for Crown Referral

As shown in Figure 6, the site is zoned RE1 Public Recreation under *Tumut Local Environmental Plan 2012* (Tumut LEP 2012). Surrounding zones include the R3 – medium Density Residential zone and the E1 – Local Centre zone.

The activities and development outlined within this Plan of Management are generally permissible either with or without consent under the Tumut LEP 2012 in the RE1 Public Recreation zone. In addition, *SEPP (Transport & Infrastructure) 2021* provides for certain infrastructure works to be 'exempt development', 'complying development', 'development that is permitted without consent' that may also apply – such as for the development of pathways, play spaces and car parks.

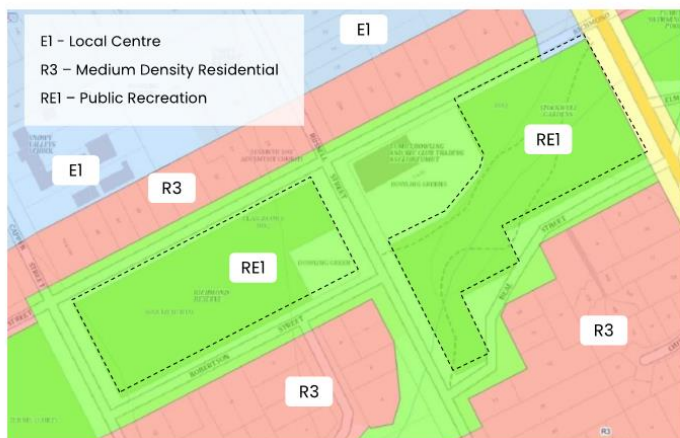

Figure 6: Subject land and surrounding land use zones

2.7.4 Native Title and Aboriginal Land Rights

The *Native Title Act 1993* (Commonwealth) recognises and protects native title rights and interests. The objects of the Act are to:

- provide for the recognition and protection of native title
- establish ways in which future dealings affecting native title may proceed and to set standards for those dealings
- establish a mechanism for determining claims to native title
- provide for, or permit, the validation of past acts invalidated because of the existence of native title.

The Act may affect the use of Crown land, particularly the development and granting of tenure.

Specifically, the *Crown Land Management Act 2016* makes it mandatory for Council to engage or employ a native title manager. This role provides advice to council as to how Council's dealings and activities on Crown land can be valid or not valid in accordance with the *Native Title Act 1993*.

Council must obtain the written advice from an accredited native title manager that Council complies with any applicable provisions of the native title legislation when:

- (a) granting leases, licences, permits, forestry rights, easements or rights of way over the land
- (b) mortgaging the land or allowing it to be mortgaged

Draft for Crown Referral

- (c) imposing, requiring or agreeing to covenants, conditions or other restrictions on use (or removing or releasing, or agreeing to remove or release, covenants, conditions or other restrictions on use) in connection with dealings involving the land
- (d) approving (or submitting for approval) a Plan of Management for the land that authorises or permits any of the kinds of dealings referred to in (a), (b) or (c).

The *Aboriginal Land Rights Act 1983* is important State legislation that recognises the rights of Aboriginal people in NSW. It recognises the need of Aboriginal people for land and acknowledges that land for Aboriginal people in the past was progressively reduced without compensation. Crown land meeting certain criteria may be granted to an Aboriginal Land Council. This Act may affect dealings with Crown land that is potentially claimable.

2.7.5 Other legislation

A range of other legislation also applies to the management of public land, as well as to items of heritage significance and environmental value. The application of other legislation will typically depend on the activities or uses being undertaken and the attributes of the land, such as the presence of native vegetation.

⁶ See <https://www.snowyvalleys.nsw.gov.au/files/assets/public/v/1/reports-and-strategies/20240601-t2042-engagement-report-2024-svc.pdf> accessed 17 December 2024

2.8 Council strategies and plans

In addition to formal legislative requirements, there are also broader strategic directions that have been established by Council through the integrated planning and reporting framework. This broad level direction is then supported by the detailed and transparent process undertaken as part of the development application for the Multipurpose Centre.

Relevant strategies and plans are identified in further detail below.

2.8.1 Snowy Valleys Community Strategic Plan 2042

The Community Strategic Plan (CSP) outlines the community vision, outcome, strategies and measures to assist in setting directions for Council's activities and processes over the long term. Engagement for the 2022 version of the CSP, and strengthened in more recent engagement to inform Council's next CSP⁶, is the high and rising value of sports, recreation and open space areas to people of the area.

This need is facilitated through the 'Our Infrastructure' theme/pillar, where the strategic objective is that '*Our amenities, infrastructure and community facilities meet community needs*'.

The CSP identifies that Council will measure its success in the delivery of this infrastructure through the community's

Draft for Crown Referral

satisfaction with the quality of parks, sporting and recreational facilities and open spaces – a consistent measure taken through Council's Community Satisfaction Survey.

2.8.2 Snowy Valleys Council Advocacy Plan

The 'Advocacy Plan 2020 – 2021, Partnership for growth and recovery' identified a series of advocacy priorities in response to the social, economic and environmental impacts of bushfires and the Covid-19 pandemic.

The priorities were developed based on Council's recovery work in fire-impacted communities, feedback from the Local Recovery Committees, the Community Strategic Plan and the Regional Economic Development Strategy. 14 projects were highlighted based on their ability to provide economic stimulus and support community re-establishment.

One of those projects was the Multipurpose Centre development that is identified for construction on land subject to this Plan of Management. The facility has now received funding through the Bushfire Local Economic Recovery Fund and is intended to be constructed in 2025/2026.

2.8.3 Multipurpose Centre development application

Consistent with the above advocacy plan and resulting funding, a development application for the Multipurpose Centre has been prepared concurrently with this Plan of Management.

The development application will be assessed in accordance with Part 4 of the *Environmental Planning & Assessment Act*

1979. This will include the preparation of a 'Statement of Environmental Effects' and supporting documentation that will identify and assess the details of the project and how it intends to meet applicable development standards.

The submission of the application will trigger advertising, notifications and a submission period where the community has the opportunity to make comments on the details of the proposal. As the project is being delivered by Council and has a capital investment value of more than \$5 million, the proposal is deemed to be 'Regional Development' and will be determined by the Southern Regional Planning Panel.

This Plan of Management envisages the development of the Multipurpose Centre generally in accordance with the Concept Plan shown in Appendix A. It can be reasonably expected that some minor changes to these plans will occur through the development application process and in the preparation of detailed designs.

Draft for Crown Referral

3. Basis for Management

Snowy Valleys Council
Richmond Park & Stockwell Gardens Plan of Management

Page | 20

Draft for Crown Referral

3. Basis for Management

This section provides the basis for ongoing management of the land subject to this Plan of Management. It includes a summary of the consultation undertaken and identifies the key values and objectives to be addressed in the ongoing use of the area.

Through documentation of these, the Plan of Management guides the ongoing management, future use and development of the site in an informed and consistent manner.

3.1 Community & Stakeholder Consultation

Council has developed and adopted a *Community Participation Plan* (2022) and *Community Engagement Strategy* (2017) that set out the principles for engaging the Snowy Valleys community in the land use planning system and with Council's activities more broadly. Council will continue to use these to ensure the community is well informed and involved in the implementation of this Plan of Management and the associated Multipurpose Centre.

A key part of developing this Plan of Management was recognising the input and ongoing conversations Council has had with the community about the key proposed changes to the reserves, being the Multipurpose Centre, and Richmond Park and Stockwell Gardens more broadly over recent years. This has included regular and ongoing engagement relating to the

identification of the Multipurpose Centre site, its design and the development assessment process.

A Community Working Group was established and is regularly engaged in the development of the Multipurpose Centre project. This includes representatives from the Tumut Basketball Association, Rural Fire Service and Brungle Tumut Aboriginal Land Council. Council has also undertaken a pop-up community information sessions in December 2024 and January 2025, provided newsletters in January and February 2025 and its design consultant has engaged with key groups as part of preparing concept designs and the subsequent development application.

More broadly, the *Snowy Valleys Crown Land Plan of Management* (2024) was exhibited in mid-2024 in accordance with the *Local Government Act 1993*. This document originally included Stockwell Gardens and part of the Richmond Park site, though the Multipurpose Centre was not envisaged at the site at the time. No submissions were received with respect to these areas, where only minor improvements were identified to the playground area.

In addition to consultation processes undertaken prior to and during the preparation of this Plan of Management, the document will also be exhibited in its draft form in accordance with Section 38 of the *Local Government Act 1993*. This entails Council giving public notice of the draft Plan of Management, exhibiting it for a minimum of 28 days, and providing an

Draft for Crown Referral

opportunity for the community to respond for a period of not less than 42 days.

3.1.1 Consultation Outcomes

Outcomes identified from consultation activities undertaken prior to and in the preparation of the Multipurpose Centre Concept Plan (and subsequent development application) and this Plan of Management include:

- A desire for the retention of public open spaces and community facilities, including Stockwell Gardens and Richmond Park,
- General acceptance of, and excitement to see, the Multipurpose Centre finally being progressed after many years of uncertainty for the broader Snowy Valleys community,
- A strong desire for the Multipurpose Centre to be regularly used for indoor sporting activities, with the design to meet the dual purposes of being both a sports facility and evacuation centre,
- Concern over the location of the development of the Multipurpose Centre and its impact on neighbouring properties, such as increased traffic and parking, increased noise and visual intrusion from the building and car park,
- Desire for existing facilities, such as the picnic and playground area, to be retained within the broader Richmond Park area, and for the Multipurpose Centre to not

impact on the operation and use of the war memorials and outdoor event spaces, and

- For the Multipurpose Centre development to carefully consider long-term costs to Council, including the desire for it to be a community operated facility that is economically self-sufficient.

Many of these issues and opportunities are being further considered through detailed design processes and assessed under public scrutiny as part of the development application process.

This Plan of Management is cognisant of the outcomes of these consultation processes and seeks to ensure that the development of the Multipurpose Centre is able to effectively respond to these. In this context, the Concept Plan shown in Appendix A (as envisaged by this Plan of Management) is considered to reasonably respond to these needs in its spatial setting. It is noted however, that aspects such as noise, parking and traffic, as well as visual impact of the new facility will need to be tested in detail as part of the development assessment process.

Draft for Crown Referral

3.2 Key values

Consultation activities and the broader context outlined through Section 2, establish the following key values for Richmond Park and Stockwell Gardens as part of this Plan of Management.

Recreation & open space Values 	<p>Richmond Park and Stockwell Gardens are important recreational spaces that services the town of Tumut. They are substantial and diverse spaces, enabling regular localised use for both passive and active recreation, including its links to the east and west. Retained open space, gardens, picnic and play areas will continue to enable used by the local catchment and visitors to the area.</p>
Sporting Values 	<p>With the development of the Multipurpose Centre, Richmond Park becomes an important component of the local sports facility offering. The project is a major investment that enables local, everyday access to high-level sport opportunities. This assists to provide pathways for aspiring sports participants and meets key community needs, whilst providing an important emergency service.</p>
Social & Cultural Values 	<p>In addition to their recreation and sporting potential, Richmond Park and Stockwell Gardens are already important social and cultural spaces. They have strong links to wartime remembrance, alongside opportunities to participate in community-based events and volunteer opportunities whilst enjoying the extensive garden setting. Retaining these existing uses is critical.</p>

3.3 Plan of Management objectives

This Plan of Management is designed to identify, explore and provide direction for current and potential future management, use and development needs. By recognising these, opportunities exist to respond to them over both the short and long-term.

Key objectives identified through the development of the Plan of Management to assist in responding to the issues and opportunities identified in Section 3.1.1, are:

- 1** Enabling defined and cohesive public spaces to meet a wide range of uses.
- 2** Maintaining localised provision of facilities, such as a playground, gardens, public toilets and recreational pathways.
- 3** Providing for ongoing use of various war memorials and associated spaces.
- 4** Establishing clear and consistent processes for community use and management of the Multipurpose Centre.
- 5** Ensuring that event and ongoing use traffic, parking and access arrangements are well-managed.

Draft for Crown Referral

4. Future Use & Management

Snowy Valleys Council
Richmond Park & Stockwell Gardens Plan of Management

Page | 24

Draft for Crown Referral

4. Future Use & Management

This section provides an overview of the legislative management requirements, proposed management and maintenance regimes and how future development and use of the area will be enabled.

4.1 Land category

The *Local Government Act 1993* requires all 'Community' land to be categorised. The categories that apply to the land subject to this Plan of Management are 'Park' and 'General Community Use'. The whole of Stockwell Gardens is categorised as Park, whilst the categories of Richmond Park as shown in Figure 7.



Figure 7: Categories applying to Richmond Park

For each category, 'core objectives' for the ongoing management of the land are identified under Section 36 of the *Local Government Act 1993*, and these must be considered in the ongoing management framework. The core objectives of the respective categories are identified below:

Core objectives for the 'Park' category

Source: *Local Government Act 1993* Section 36G

The core objectives for management of community land categorised as a park are –

- (a) to encourage, promote and facilitate recreational, cultural, social and educational pastimes and activities, and
- (b) to provide for passive recreational activities or pastimes and for the casual playing of games, and
- (c) to improve the land in such a way as to promote and facilitate its use to achieve the other core objectives for its management.

Core objectives for the 'General Community Use' category

Source: *Local Government Act 1993* Section 36I

The core objectives for management of community land categorised as general community use are to promote, encourage and provide for the use of the land, and to provide facilities on the land, to meet the current and future needs of the local community and of the wider public—

- (a) in relation to public recreation and the physical, cultural, social and intellectual welfare or development of individual members of the public, and
- (b) in relation to purposes for which a lease, licence or other estate may be granted in respect of the land (other than the provision of public utilities and works associated with or ancillary to public utilities).

Draft for Crown Referral

In addition, the *Local Government Act 1993* identifies that certain land may have specific circumstances that need to be identified, and certain requirements followed, within a Plan of Management. These include:

- Where the land contains 'critical habitat' under the *Threatened Species Conservation Act 1995*, or
- Where the land is part of a 'recovery plan' or 'threat abatement plan' under the *Threatened Species Conservation Act 1995* or *Fisheries Management Act 1994*, or
- Where the land is the subject of an existing resolution by the council that declares that the land is a wildlife corridor, area containing specific natural features or area of Aboriginal, historical or cultural significance.

None of these circumstances apply to the land subject to this Plan of Management.

4.2 Site management and maintenance

Council has managed most of the Stockwell Gardens and Richmond Park area for many years. Council was further notified that it had been made the Crown Land Manager of R1041093 following Gazettal No. 454 dated 22 November 2024. As such, Council currently manages and maintains entire area subject to this Plan of Management.

Richmond Park and Stockwell Gardens are classified as 'Regional' under the Snowy Valleys Council Service Management Plan for Parks & Open Spaces Maintenance. This

means that these areas are a central focus for the town, used by visitors to the area with a correspondingly high level of maintenance being applied.

Into the future, and pending the development of the Multipurpose Centre, it is intended that management will be a combination of community-led management of the Multipurpose Centre, combined with Council's ongoing management of the remainder of Richmond Park and Stockwell Gardens (with the ongoing volunteer assistance of the Friends of Stockwell Gardens).

The community-led management model for the Multipurpose Centre will be established through the preparation and implementation of operational plans that will outline the formal arrangements and associated standards for operation and use. This will include appropriate representation of sporting, community and emergency management representatives.

In implementing this Plan of Management, Council will continue to work with respective groups to facilitate the most effective outcomes for community use arrangements, recognising that needs and demands change over time. If required, Council may also seek to manage the Multipurpose Centre itself, or to enter into arrangements with another manager via lease (or similar) agreement. In such circumstances, a 'User Advisory Group' or similar would be used to ensure that an ongoing balance between respective users can be maintained.

Draft for Crown Referral

Assets, including the new assets associated with the Multipurpose Centre, will be monitored and managed by the Council in accordance with its Asset Management Plans and policies (refer Appendix B for existing asset condition details).

4.3 Leases, licences and other estates

This plan of management expressly authorises the issue of leases, licences and other estates over the land covered by the plan of management, provided that:

- the purpose is consistent with the purpose for which it was dedicated or reserved,
- the purpose is consistent with the core objectives for the category of the land,
- the lease, licence or other estate is for a permitted purpose listed in the *Local Government Act 1993* or the *Local Government (General) Regulation 2021*,
- the issue of the lease, licence or other estate and the provisions of the lease, licence or other estate can be validated by the provisions of the *Native Title Act 1993* (Commonwealth),
- where the land is subject to a claim under the *Aboriginal Land Rights Act 1983* the issue of any lease, licence or other estate will not prevent the land from being transferred in the event the claim is granted,
- the lease, licence or other estate is granted and notified in accordance with the provisions of the *Local Government Act*

1993 or the *Local Government (General) Regulation 2021*, and

- the issue of the lease, licence or other estate will not materially harm the use of the land for any of the purposes for which it was dedicated or reserved.

Further, this Plan of Management authorises Council to enter into the most appropriate management arrangement for the Multipurpose Centre building, with consideration of:

- current and future benefit to the local community and visitors to the area more broadly,
- capacity to respond to the respective facility needs including asset maintenance and care requirements applicable to the facility, and
- potential financial cost to Council of the facilities.

The maximum term of a lease, licence or other estate under the *Local Government Act 1993* is 30 years. The consent of the Minister for Local Government is required if the lease or licence exceeds 21 years, or the term will be greater than five years and objections have been lodged against the proposal. Council must give public notice of the proposal and exhibit notice of it on the land to which the proposal relates. Council must consider all submissions made in response.

Short-term licences

Short-term licences and bookings may be used to allow Council to program different uses of community land at different times,

Draft for Crown Referral

allowing the best overall use. Fees for short-term casual bookings will be charged in accordance with Council's adopted fees and charges.

Short-term licences issued under Clause 116 of the *Local Government (General) Regulation 2021* are authorised (among others) for the purpose of:

- (a) the playing of a musical instrument, or singing, for fee or reward,
- (b) engaging in a trade or business,
- (c) the playing of a lawful game or sport,
- (d) the delivery of a public address,
- (e) commercial photographic sessions,
- (f) picnics and private celebrations such as weddings and family gatherings, and
- (g) filming sessions.

This Plan of Management expressly authorises Council to issue short-term licences (for up to 12 months) under section 2.20 of the *Crown Land Management Act 2016* for the prescribed purposes listed in Clause 31 of the *Crown Land Management Regulation 2018*. Short-term licences granted this section are authorised for the following (among other) prescribed purposes:

- (e) community, training or education,

- (f) emergency occupation,
- (g) entertainment,
- (j) exhibitions,
- (l) functions,
- (p) markets,
- (q) meetings,
- (u) shows,
- (w) sporting and organised recreational activities, and
- (y) storage.

For the avoidance of doubt, this Plan of Management also expressly authorises Council to issue secondary interests under s2.19 of the *Crown Land Management Act 2016*.

It is noted that there are no current leases and licences as of December 2024 associated with the land subject to this Plan of Management.

4.4 Development and use

This Plan of Management expressly authorises the future use and development of the Multipurpose Centre within Richmond Park, as generally outlined in the Concept Plan in Appendix A and as further detailed in any subsequent development approval and detailed design processes.

Draft for Crown Referral

The Concept Plan proposes the development of the Multipurpose Centre, associated parking and surrounding works including:

- A large indoor space suitable for indoor sports and evacuation needs (2 x netball/basketball court size),
- Associated amenities/change rooms,
- Administration/front of house areas, including café/refreshment opportunities,
- Meeting room and storage spaces,
- On-site car parking, and
- Reconfiguration of the adjoining playground area.

Development and use of the remainder of Richmond Park and Stockwell Gardens will generally enable:

- Passive recreation and remembrance activities, including the provision and use of play spaces, outdoor events, formalised gardens, memorials, pathways and connections,
- Public amenities including toilet facilities,
- Personal fitness activities (e.g. personal trainers, boot camp),
- Locational, directional, and regulatory signage, and
- Water and energy saving initiatives.

Development and ongoing use of the land for these purposes is considered to meet the core objectives of the 'General Community Use' and 'Park' categories, and the public purposes for which the land was reserved or dedicated.

For clarity, the permitted activities, development and use of the land subject to this Plan of Management must be:

- consistent with the relevant land category under the *Local Government Act 1993*,
- consistent with the purposes for which the land was reserved or dedicated,
- generally consistent with the objectives of the applicable land use zone, being RE1 – Public Recreation, under *Tumut LEP 2012*, and
- generally consistent with this Plan of Management and any other relevant legislation, plans, policies or strategies of the Council, including any subsequent development consent.

Draft for Crown Referral

5. Implementation Action Plan

Snowy Valleys Council
Richmond Park & Stockwell Gardens Plan of Management

Page | 30

Draft for Crown Referral

5. Implementation Action Plan

This section provides an ongoing management framework for the implementation of the Richmond Park and Stockwell Gardens Plan of Management. This framework, presented as an Implementation Action Plan, also integrates the minimum requirements of the *Local Government Act 1993*.

References to various elements included within the Implementation Action Plan are further explained below:

- **Directions:** Refers to the broad directions that guide the future development and management of Richmond Park.
- **Objectives and Performance Targets:** Refers to the 'core objectives' for the relevant land category, Plan of Management objectives identified in Section 3.3, and provides performance targets to measure outcomes (Section 36(3)(b) of the *Local Government Act 1993*).
- **Means of achievement of objectives:** Refers to options available to undertake actions to meet the objectives (Section 36(3)(c) of the *Local Government Act 1993*).
- **Manner of assessment of performance:** Refers to the ways that performance or success will be measured (Section 36(3)(d) of the *Local Government Act 1993*).

Building on the 'basis for management' established in Section 3, the directions presented in the Implementation Action Plan

have been established to guide the Richmond Park and Stockwell Gardens Plan of Management.

These directions are:

- Direction 1: Implement the Multipurpose Centre Concept Plan
- Direction 2: Work collaboratively with the community and stakeholders to develop and implement operational management plans
- Direction 3: Continue to maintain and improve the broader Richmond Park and Stockwell Gardens areas in line with available resources.

This Plan of Management was adopted on [TO BE CONFIRMED] and is intended to be reviewed every 10 years.

Draft for Crown Referral

Objectives and Performance Targets	Means of achievement of objectives	Manner of assessment
Direction 1: Implement the Multipurpose Centre Concept Plan		
Core Objectives: <ul style="list-style-type: none"> General Community Use (a) (b) Park (a) (b) (c) POM Objectives: <ul style="list-style-type: none"> Objectives 1, 2 and 5 Performance Targets: <ul style="list-style-type: none"> Multipurpose Centre Concept Plan is implemented to facilitate sporting and emergency evacuation needs 	1.1 – Prepare, submit and seek development consent for the Multipurpose Centre, including all ancillary works associated with the provision of on-site car park, visitor access, reconfiguration of the playground and retention of public amenities. 1.2 – Pending above, respond to development consent conditions accordingly, seeking to ensure that outcomes are within the requirements of this Plan of Management (i.e. generally in accordance with the Concept Plan as shown in Appendix A).	<ul style="list-style-type: none"> Development application is prepared and submitted Subsequent approval conditions can be met Multipurpose Centre is constructed according to approvals
Direction 2: Work collaboratively with the community and stakeholders to develop and implement operational management plans		
Core Objectives: <ul style="list-style-type: none"> General Community Use (a) (b) Park (a) (b) (c) POM Objectives: <ul style="list-style-type: none"> Objectives 4 and 5 Performance Targets: <ul style="list-style-type: none"> Appropriate operational management plans and associated arrangements are in place for the Multipurpose Centre 	2.1 – During or prior to the development of the Multipurpose Centre, establish a community and stakeholder committee (or similar) to prepare operational parameters for the facility – i.e. an Operational Management Plan or like document, that forms the basis for detailed ongoing management. Such a plan shall consider: <ul style="list-style-type: none"> Operational issues arising from the development application process, such as: <ul style="list-style-type: none"> Minimising impacts on nearby residential properties from parking/access Operational hours and associated noise impacts, Others to be confirmed through the process The basis for management arrangements, including responsibilities, reporting and financial management. The form of the management arrangements, e.g. lease to incorporated body, Section 355 committee, etc. Other matters to be confirmed through the process of establishing the plan. 2.2 – Over the longer term, Council will undertake regular reviews of the operational arrangements to ensure that they continue to meet community and Council needs as the use of the facility matures.	<ul style="list-style-type: none"> Community & stakeholder committee is formed Operational Management Plan or similar is prepared Ongoing assessment of operational effectiveness is undertaken

Draft for Crown Referral

Objectives and Performance Targets	Means of achievement of objectives	Manner of assessment
Direction 3: Continue to maintain and improve the broader Richmond Park and Stockwell Gardens areas in line with available resources		
<p>Core Objectives:</p> <ul style="list-style-type: none"> General Community Use (a) (b) Park (a) (b) (c) <p>POM Objectives:</p> <ul style="list-style-type: none"> Objectives 1, 2, 3 and 5 <p>Performance Targets:</p> <ul style="list-style-type: none"> Existing Richmond Park and Stockwell Gardens uses are maintained beyond the scope of the Multipurpose Centre Concept Plan Asset improvements are considered in accordance with Council asset planning policies 	<p>3.1 – Beyond the scope of the Multipurpose Centre Concept Plan, as shown in Appendix A, retain existing use opportunities including:</p> <ul style="list-style-type: none"> Outdoor event space, including retention of the existing sound shell/stage, War memorials, including associated pathways and landscaped areas, and Uses as existing throughout Stockwell Gardens. <p>3.2 – Where resources allow, investigate opportunities to improve existing facilities, including replacement at the end of asset life, and to improve access arrangements and landscaping or to include new assets over time to meet user needs.</p>	<ul style="list-style-type: none"> Existing uses of Richmond Park and Stockwell Gardens are retained Improvements to Richmond Park and Stockwell Gardens are undertaken as opportunities are identified and resources allow.

Draft for Crown Referral

Appendix A – Multipurpose Centre Concept Plan (February 2025)





TUMUT MULTI-PURPOSE CENTRE



**FACILITY
DESIGN GROUP**
Architects & Construction

17 THE TERRACE
TUMUT NSW 2630
02 6922 1000
www.facilitydesigngroup.com.au

PROJECT
TUMUT MULTI-PURPOSE CENTRE
RICHMOND PARK, TUMUT NSW
LAP 1 (SECTION 87 OF 1910A AND LAP 101 OF 108119)

PREPARED BY
ARCHITECTURAL DESIGN GROUP
18/11/2024



**Snowy
Valleys
Council**

DRAWING TITLE
SITE PLAN
DRAWING NO.
SCALE: 1:500 (SECTION 87 OF 1910A AND LAP 101 OF 108119)



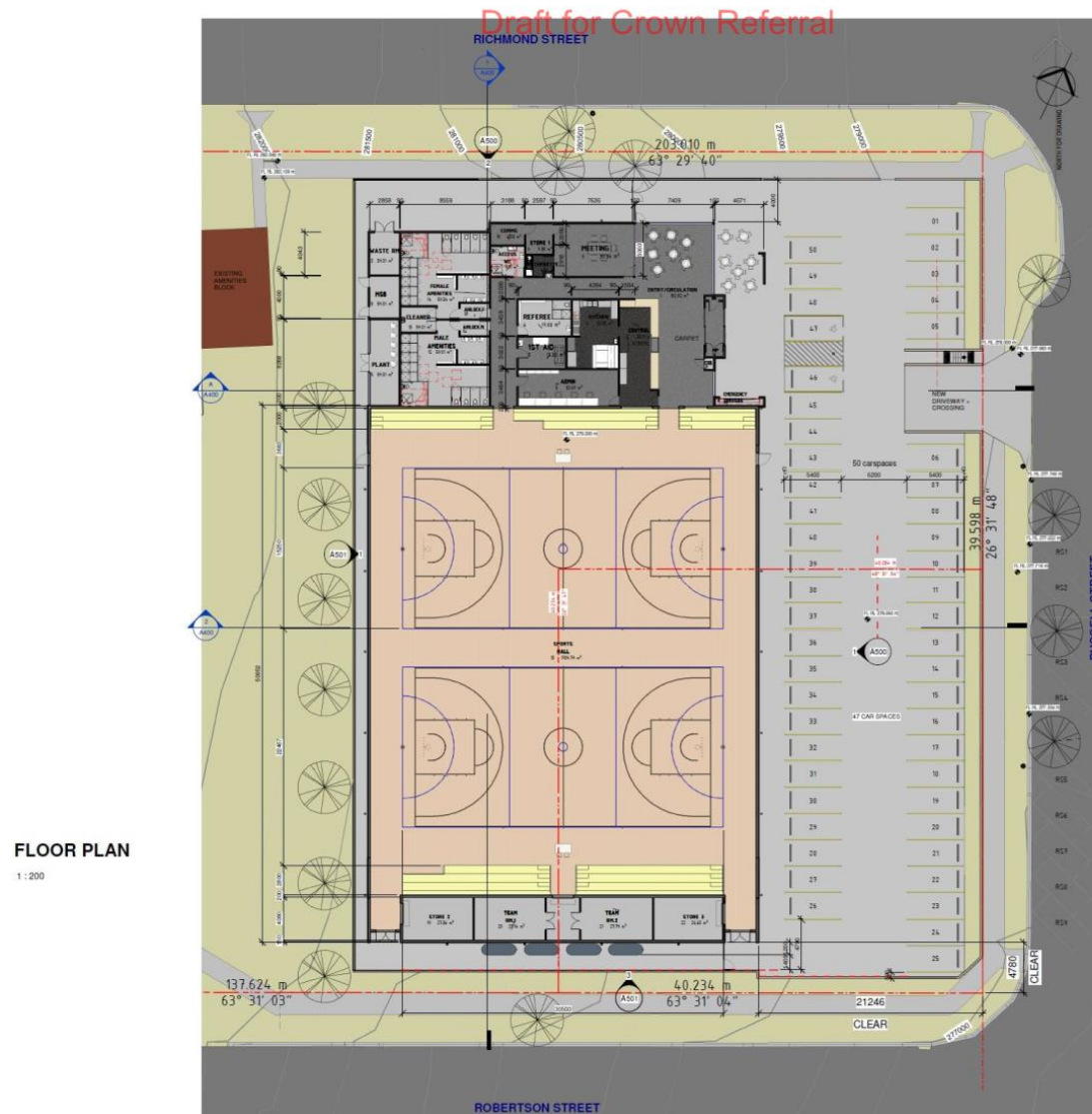

TUMUT MULTI-PURPOSE CENTRE



Draft for Crown Referral



1 NORTH WESTERN VIEW



2 NORTHERN VIEW



3 SOUTH EASTERN VIEW



4 SOUTHERN VIEW

TUMUT MULTI-PURPOSE CENTRE

 FACILITY DESIGN GROUP <small>ARCHITECTURE & CONSTRUCTION</small>	<small>10 THE BROAD LAKEVIEW DRIVE LAKEVIEW VIC 3024 P: 03 9479 1000 E: info@fdg.com.au WWW.FDG.COM.AU FDG is a registered company with the Victorian Government under the Building Act 1993. FDG is a member of the Australian Institute of Architects (AIA) and the Victorian Institute of Architects (VIA). FDG is also a member of the Australian Institute of Building Designers (AIBD) and the Victorian Institute of Building Designers (VIBD).</small>	<small>PROJECT: TUMUT MULTI-PURPOSE CENTRE REDAVELOPMENT, PARK, TOWNHALL LIFT 1 SECTION BY DP 201904 and LIFT 101 DP 1001193. PREPARED BY: FACILITY DESIGN GROUP (P) 201904 AND LIFT 101 DP 1001193.</small>	 Snowy Valleys Council	<small>DRAWING TITLE: PERSPECTIVE 1</small>	
				<small>DRAWING NO.: P1 SCALE: 1:100 DATE: 10/10/2019 JOB NO.: 1001193 DESIGN: 1001193</small>	

Draft for Crown Referral



Draft for Crown Referral

Appendix B – Existing asset condition summary



Draft for Crown Referral

ASSET CONDITION SUMMARY

Indicative and based on Council's asset register data provided February 2021. Refer to Council's Asset Register for detailed information.

RICHMOND PARK – Asset name	Useful life (years)	Commission date	Condition
BBQ	15.50	30/06/2009	1
Playground – Climb/Slide/Flying Fox	23.60	30/06/1996	4
Playground – Rocker	19.50	30/06/2000	4
Playground – See-Saw Swing	23.50	30/06/1996	4
Playground – Swing Set	23.50	30/06/1996	4
Playground – Wobble Beam	19.50	30/06/2000	4
Concrete Under Handrail Extensions	40.00	1/06/2006	1
Fence (adjacent to road reserve)	40.00	1/06/2007	1
Music Shell	40.00	1/02/1990	3
Retaining Wall (adjacent amenities)	115.00	25/05/2011	1
Table/Bench Combo	20.00	30/06/2008	2
Table/Bench Combo	56.00	30/06/1980	1
Table/Bench Combo	20.00	30/06/2008	2
Table/Bench Combo X 2	20.00	1/06/2007	2
Table/Bench Combo	56.00	30/06/1980	1
Amenities	50.00	30/06/2013	1
STOCKWELL GARDENS – Asset name	Useful life (years)	Commission date	Condition
Table/Bench Combo	28.00	30/06/1994	4
Table/Bench Combo	42.00	30/06/1994	1
Table/Bench Combo	56.00	30/06/1980	1
Table/Bench Combo	20.00	30/06/2013	1
Table/Bench Combo x 2	20.00	30/06/2013	1
Amenities	60.00	30/06/1994	2

Note: As the bowling green/croquet court and associated building only recently transferred to Council, they are not included within Council's current asset register.

Draft for Crown Referral

localé consulting

T 0419 700 401
A 1/27 River Street Woolgoolga NSW 2456
P PO Box 53 Woolgoolga NSW 2456
E info@localeconsulting.com.au
W www.localeconsulting.com.au

